HEAR THE BEDE-SEIDEL DEBATE AT THE CHAUTAUQUA TENT TONIGHT

12 PAGES TODAY

The Portsmouth Daily Times.

12 PAGES TODAY

VOLUME TWENTY. PORTSMOUTH OHIO, MONDAY, JUNE 30, 1913. PRICE THREE CENTS

HEAT WAVE NEAR END SAYS WEATHER BUREAU, COUNTRY SWELTERING

Washington, June 30—An end is in sight in the hot wave that has held sway over the Central States for several days. In its weekly bulletin the weather bureau predicted that the extreme heat would be broken in the plains states Monday or Tuesday, and that a cool wave then would move slowly eastward. The forecast says:

"The distribution of atmospheric pressure over the North American continent and the adjacent oceans is such as to indicate a break in the hot wave over the plains states Monday and Tuesday, and the Mississippi Valley and the upper lake region on Tuesday or Wednesday, followed by moderate temperatures in these districts during several days.

"East of the Mississippi river warm weather will prevail during the coming week, followed by moderate temperature after Wednesday or Thursday. After the Rocky Mountain region and on the Pacific slope temperatures will average below the normal.

"The rainfall during the week will be generally light and local. A disturbance that now covers the plains states will advance slowly eastward, attended by oeal thunder showers, and cross the great central valleys about Tuesday and the Eastern states Thursday."

Forty Deaths In Chicago

(By Associated Press)

Chicago, June 30—Chicago's hot spell which began last Friday continued unabated today with the thermometer in the 90's. Last night was the hottest of the season, thousands of persons slept on roofs, porches, in back yards and on sidewalks. Every public park was crowded with people who were unable to sleep in their homes.

Forty deaths and more than 200 prostrations in three days have been reported. The mortality rate among infants is the largest in years.

Hottest Day At Columbus

(By Associated Press.)

Columbus, O., June 30—At 2 oclock this afternoon it was 36 degrees in the weather bureau office on the top of a 12 story building.

At street level thermometers registered from 100 to 106 This is said to be the hottest day of the year but an intermittent breeze relieved the situation somewhat.

Ten Dead From Heat

(By Associated Press.)

Chicago, June 30—Twenty-seven deaths, 10 of them today, and scores of prostrations was the record at 2 o'clock this afternoon of the heat wave. The temperature reached 99 degrees at 1:45, half a degree over the maximum June record.

Cleveland Is Suffering

(By Associated Press.)

Cleveland, Ohio, June 30—Heat claimed one more victim here today when David Highler, 60, of Orangeburg, S. C., fell unconscious on the pavement on the public square and died while on the way to a hospital.

Tom Lee, Chief of the On Leong Tong, Most Dangerous Highbinders in New York City

This is Tom Lee, "Mayor" of Chinatown, New York, at peace with all the world, after a battle of forty years in which, perhaps, hundreds, if not thousands, of enemies have been shot down in the streets by his friends. Tom Lee has never been anxious to have his picture published, and photographs heretofore have been snapshots he tried to avoid.

But recently, having cleaned out the Four Brothers and the Hep Sing Tong, two rival societies of highbinders and gamblers, Tom consented to sign a treaty of peace. Then emulating the Tammany political organizations, his clan held a regular out-door picnic. Hundreds of his followers wore white hats and carried along a band, and played baseball and other games, just as is done by the politicians on outings.

Tom lives in an iron barred house in Chinatown, and for months, while there are rumors of war among the tongs he is never seen outside his door. When trouble is gone he appears. But within his armored den, he plans for the gunmen and the gamblers who go out to fight. He has done this for years and has always escaped death, though his enemies would have killed him had they been able to break through the iron doors.

Tom has escaped trouble with the police, though they know he handled most of the gamblers of Chinatown. One reason might have been his readiness to pay graft, but another was his humor. He was a Chinese with humor, which is rare in a Chinese, and he often laughed himself out of difficult situations.

BALKAN STATES ARE BATTLING FOR SPOILS OF WAR WITH TURKEY

(By Associated Press.)

Berlin, Germany, June 30—Heavy fighting is in progress in Macedonia according to dispatches received here. Hostilities opened between the Servian and Bulgarian armies in the neighborhood of Istip and between the Greeks and the Bulgarians in the vicinity of Drama.

(By Associated Press.)

Belgrade, Servia, June 30—The Bulgarians this morning opened an attack on the Servian troops along the whole line in Macedona, according to dispatches from the Servian headquarters. The publication of the news created immense excitement.

According to a later message the Bulgarians also attacked the Greek troops along their whole front. Large masses of troops participated in the fighting which was of a very bloody nature.

(By Associated Press)

Sofia, Bulgaria, June 30—More fighting occurred today between the Greek and Bulgarian troops, some distance east of Salonika. According to the Bulgarian accounts the Greek soldiers cut the Bulgarian communication along the road from Ferris to Drama but were driven off by the Bulgarians after they had burned a village.

(By Associated Press.)

Athens, Greece, June 30—The Greek fleet was instructed today to sail forthwith to Tesagesi, a small port near the gulf of Salonika. King Constantine of Greece started today for Salonika.

GUAYAMAS HAS FALLEN

(By Associated Press)

Douglas, Arizona, June 30—"Guayamas has fallen. Every thing in our hands." This was the brief message received by the Constitutionalist Junta from Hermosilla this afternoon.

FAMOUS CASTLE WAS BURNED, BLAME WOMEN

(By Associated Press.)

Glasgow, Scotland, June 30—Ballikin Rain Castle, at Balfron Stirlingshire, one of the largest in Scotland, was burned remain. The fire seems to have been incendiary as the private fire apparatus had been cut and rendered useless. The usual rumors blame the militant suffragettes but no evidence was found to connect them with it. The castle cost $500,000 and had been unoccupied for some time.

Leuchars, Scotland, June 30—The important railway junction here connecting Edinsburg with Dundee and within a few miles of St. Andrew's golf links was burned today. Militant suffragettes are blamed.

AMERICAN IS WINNER AT TENNIS

(By Associated Press)

Wimbledon, Eng., June 30—Maurice McLoughlin of San Francisco, American champion, won three straight sets in the semi finals of the all-England lawn tennis singles championship today from J. C. Parke, Irish and Scottish champion. Score 6—4, 7—5 and 6—4. McLoughlin thus reached the final honor of the championship of all England and is practically accepted as the champion of the world. The match will be played off tomorrow.

NEW BANK EXAMINER

(By Associated Press.)

Columbus, O., June 30—D. A. Filler, of Columbus, today, was appointed state bank examiner by Bank Superintendent Dattaner. He succeeds Frank B. Row, of Piqua.

Truman G. Palmer, Beet Sugar Employee Whose Letters, Aroused Senate Lobby Investigators

Washington, June 30—Truman G. Palmer, secretary of the United States Beet Sugar Association, was the author of many of the letters taken by the Senate lobby investigating committee on its raid of the sugar headquarters in Washington. Many of them had been written to him by Henry T. Oxnard, the chief of the beet sugar men. They discussed politics and methods of influencing politicians, and told the plans of Oxnard and the beet sugar men to prevent the passage of a free sugar bill by congress.

Industrial Board Named By Gov. Cox

(By Associated Press)

Columbus, O., June 30—Before leaving for Gettysburg today Governor Cox appointed Wallace D. Yaple, of Chillicothe, Thomas J. Duffy of East Liverpool, and Prof. M. B. Hammond of Columbus as members of the state industrial commission in accordance with the industrial commission act passed by the last legislature. Their salaries will be $5000 annually.

Mr. Yaple, who is at the head of the state liability of awards, was named for the long term ending June 30, 1919. Mr. Duffy chairman of the liability board of awards, was appointed for the four year term, ending June 30, 1917. Prof. Hammond, of the O. S. U., was appointed for two years, ending June 30, 1915.

Coming From Seattle.

Louis Sheln, an attorney of Seattle, Wash., is expected in the city Tuesday to visit local relatives.

PRESIDENT TO SPEAK AT GETTYSBURG

(By Associated Press)

Washington, June 30—President Wilson will go by train to Gettysburg on July 4 instead of by motor as originally planned. His speech will be brief and immediately after its delivery he plans to go to Cornish, N. H., to spend Saturday and Sunday with his family, returning Monday to Washington.

BEAT FEDERALS AT GUAYAMAS

(By Associated Press.)

Douglas, Ariz., June 30—Only the water front of the barracks at Guayamas were in the hands of the federals today, according to a dispatch from Hermicilla, the Sonora state capital. The same dispatch said that water was scarce in the barracks and that a portion of the small garrison had deserted last night and taken to boats in the harbor

UTILITY BILL WAS SIGNED

(By Associated Press)

Springfield, Ill., June 30—Gov. Dunne signed the public utilities bill, stripped of all the Home Rule principles today. In explaining his approval of the mangled measure the governor issued a long statement in which he took the ground that the utilities commission plan should be given a trial.

Hopes For Position.

Emil Helt, who has been employed in the public sevice department for some months past, expects shortly to be appointed to a position in the city fire department.

"A fellow always has somethin' t' be thankful for. Right now I'm mighty glad th' Chautauqua dates fell in th' time when th' ball team's away 'cause I hate like sixty t' miss anything that's goin' on. Some folks think I'm handin' out this hot weather for spite but it ain't so. I'm doin' it t' help th' ball team. I've noticed that th' hotter th' weather th' better they play an right now we need th' games. Here's for tomorrow:

Ohio—Fair tonight. Warmer in east portion. Thunderstorms Tuesday. Not quite so warm in Northern portion Tuesday.

Kentucky—Thunder showers tonight or Tuesday; not quite so warm Tuesday.

Paint Creek Wires Cut Early Monday

(By Associated Press)

Charleston, W. Va., June 30—Telephone wires connecting Charleston with Paint and Cabin Creek Districts failed today and no information concerning the number of miners who obeyed the strike order yesterday could be obtained. The authorities, who are closely watching the situation, manifested some uneasiness, and the sheriff sent deputies into the strike zone to investigate. They are expected to report late today.

Thomas Haggerty representing the international officers of United Mine Workers of America, went to the New River coal field today to confer with the local organization there. If they approve the terms of the agreement made here with the coal operators at Gov. Hatfield's suggestion, the strike called for tomorrow will not take place.

I. W. W. LEADER IS PLACED ON TRIAL

(By Associated Press)

Paterson, N. J., June 30—Elizabeth G. Flynn, leader of the I. W. W. and the Paterson silk workers strike, was placed on trial here today on a charge of inciting to riot. Patrick Quinlan, another strike leader, has already been convicted on this charge and Wm. D. Haywood and others are to be tried later.

J. P. Carr received a set of new fixtures for his jewelry store Monday.

DISSOLUTION PLAN UP TO JUDGES

(By Associated Press)

St. Paul, June 30—The plan for dissolving the Union Pacific-Southern Pacific merger which Attorney General McReynolds, with the approval of President Wilson, agreed upon with officials of the railway, was taken under advisement today by Judge W. S. Sanborn, W. C. Hook and Walter I. Smith, sitting as district court of the United States for the district of Utah G. Carroll Todd, special assistant to the attorney general, represented the government at the hearing and L. H. Loomis and H. W. Clarke represented the road. The plan presented today allows until Jan. 1, 1916 for the complete dissolution of the combination judged illegal by the supreme court.

BALL CLAIMS NOT ALLOWED

(By Associated Press.)

Auburn, N. Y., June 30.—The National Board of Arbitration governing minor baseball leagues disallowed the claim of William Pressey and Raymond Ryan against Chillicothe.

BLUE AND GRAY MEET AGAIN ON BATTLE FIELD OF GETTYSBURG

(By Associated Press.)

Gettysburg, Pa., June 30—25,000 veterans in Blue and Grey, the biggest army to be gathered together in 50 years awoke today on the field of Gettysburg to the call of the bugles and the din of pots and pans.

Veterans who sat about camp fires late at night were up before the sun climbed over the hills of the Blue Ridge. Before electric lights of the camp were turned out to make way for the sun the veterans were singing the songs of war times and the wide streets echoed by the Ki Yi's of the Johnny and the hoarse yell of his Yankee brother from the North.

Fifteen thousand more veterans are expected here before night and officials expect to tent and mess the more than 40,000 men without a hitch or delay. There was no set program for today and the veterans were given an opportunity to look up old friends and enemies and swap stories of 63.

(By Associated Press.)

Columbus, O., June 30—Between 750 and 800 of the survivors of the Battle of Gettysburg left Ohio today to attend the reunion of that famous battle which was fought 50 years ago.

Four special trains left Ohio during the day, carrying the veterans, Gov. James M. Cox, his staff and members of the Ohio National Guard. The first train from Cincinnati left at 10 o'clock for Parkersburg where it expected to pick up a number of veterans. The other trains left Toledo, Cleveland and Columbus.

Seven hundred and ninety-nine veterans of the Battle of Gettysburg accepted the offer of the state to be its guests at the battle. It is said that all but a few of this will be in attendance at the celebration.

Boston, Mass., June 30—About 2,000 Massachusetts Civil War veterans left Boston today for Gettysburg, Pa., to participate in the celebration of the famous battle.

In Chillicothe.

Among the local fans who made the trip to Chillicothe Sunday and saw the Champs give the Babes a new white dress were George Corson and Roy Ferguson.

Marooned On Beach By Fire

(By Associated Press.)

New York, June 30—Nearly 50,000 persons were marooned all night in Rockaway Beach by a fire which destroyed part of the trestle connecting it with Long Island. The fire started from a short circuit from the third rail of the electric road while a train was on the trestle. Some passengers walked over the trestle but the majority of them were forced to remain on the beach all night.

New Sensation In The Lobby Probe, Charges Are Made

(By Associated Press.)

Washington, June 30.—A searching investigation of the so-called undergound system at the capitol not only by the senate lobby committee but by a select committee of the house also, promised to be the first result of the sensational charges by Martin L. Mulhall, former general field lobbyist for the National Association of Manufacturers.

Mulhall's startling allegations that representatives, senators and high officials of the government has been "reached" or "influenced," that the lobby conducted its operations from a room in the capitol, paid money to employes there, took an active hand in making up committees and went out actively in the political campaigns to defeat congressmen who had opposed legislation the lobby wanted, have thrown congressional circles into an uproar.

After a conference with his committee today Chairman Overman announced that full investigation of the Mulhall charges will be made.

"We will go to the bottom of the charges," said Overman.

Mulhall's charges were published in a New York newspaper and the names of a score of prominent public men were mentioned.

In his published statement, Mulhall charged that the Manufacturers secured the appointment of former Congressman Bannon in 1908 on the house judiciary committee after it had secured the removal of three unfriendly members. As a matter of fact, Mr. Bannon was appointed on the committee in 1907 to fill a vacancy and was not a member of the new congress that convened in 1908.

IN CHARGE AT BIG PRISON

(By Associated Press)

Leavenworth, Kan., June 30—Thomas W. Morgan, newspaper editor of Ottawa, Kan., took the oath of office today as warden of the federal penitentiary here, succeeding Major Robt. W. McClaughry, who resigned after 14 years service at the head of the institution.

Just Received
$3.00 Straw Hats

I BOUGHT THEM RIGHT
Yours For
$2.00

Haas

Cor. Fifth and Chillicothe Sts.

Always Something New

WHY SHOULD YOU WORRY AND GET HOT WHEN I HAVE GOODS TO KEEP YOU COOL

MOHAIR SUITS | TROPICAL TROUSERS | AUTO DUSTERS | SILK SHIRTS | SOISETTE SHIRTS | B. V. D. UNDERWEAR | ATHLETIC UNDERWEAR

LISLE UNDERWEAR | SILK HOSE | SILK LISLE HOSE | WASH TIES | STRAW AND PANAMA HATS | SOFT COLLARS | LUSTER COATS | SILK HATS AND CAPS

OBITUARY

Earl Funk

A career that gave promise of attaining results far from the level of mediocrity in the architectural fields was ruthlessly cut short Monday when death claimed a shining mark in Earl Funk, who passed peacefully away at the family residence, 716 Ninth street.

Hopelessly afflicted for the past three years with pulmonary trouble he nevertheless put up the same courageous battle against the inevitable that he employed in his every day field of labor, but without his customary success and death finally triumphed. Mr. Funk yielded to the wishes of his Master at 9:30 this morning.

His condition became much worse after the flood and he had been gradually losing his strength and courage for the past two months. A week ago he suffered a sinking sell and from that time on his death was momentarily expected.

Mr. Funk was taken ill three years ago while in the employ of the Eid Concrete and Construction Company of Cincinnati. He went West in the hopes of permanently benefitting his condition but found no relief in the climate of Arizona and was forced to return to his home to die among his friends. Mr. Funk was bedfast for 2 years and 2 months. Since last June he had lived in a sun parlor, built especially for him and everything possible was done to alleviate his suffering and to brighten his hours. He had every convenience in his sun parlor and he read the daily papers until within a few days of his death.

Mr. Funk was a sterling young man, a genius in his profession and had he been spared by the Grim Reaper his friends feel certain that he would have risen rapidly in an architectural way as he was in love with his work and had made rapid strides in it until stricken down with the disease that eventually ended fatally. Always optimistic, ever ready to extend the hand of good fellowship, a man who made friends rapidly and retained them Mr. Funk had earned the esteem and confidence of all who came in contact with him whether in the field of labor or in the social realms.

Mr. Funk was 34 years old August 7, 1912 and was the oldest son of Mr. and Mrs. Melvin Funk. Besides his parents he leaves three brothers, Richmond, Thornton, Carl and one sister, Mrs. James Myres, who is hurrying home from the West. Mr. Funk was a graduate of the Portsmouth High School, being a member of the 1897 class.

The funeral services will take place from the home Wednesday afternoon and the last rites will be in charge of the Rev. John W. Dunning.

Jacob Sagowitz Funeral.

Many friends of the late Jacob Sagowitz, veteran N. & W. shop employe, who was accidentally killed a few days ago, paid their last tribute to his memory by attending the funeral which took place from St. Mary's church Monday morning. A number of his fellow-employes also attended services and sent floral offerings. Fellow-members of St. Peter's Benevolent society acted as pallbearers. They were Joseph Melcher, John Roth, Louis Lauter, Ignatius Reitz, Frank Switalski, Sr., and Philip Yuenger.

F. C. DAEHLER CO.
Funeral Directors
—AND—
UNDERTAKERS
BOTH PHONES

DROPS DEAD

Lawrence Smith, aged 68, years, a teamster, dropped dead at his home, No. 188 Rhodes avenue, New Boston Sunday morning about 8:00 o'clock. Coroner O. W. Robe pronounced death due to heart failure.

Mr. Smith was at home making preparations to go to Sunday school at the Christian church for though feeling ill he had secured medicine from his physician Dr. Cheyney an hour before and it seemed to relieve him. His wife, Mrs. Maggie Smith had gone to Portsmouth to visit her children. William Payton, a next door neighbor went over to see Smith only to find his lifeless form lying outstretched on the floor. He was lying on his back. A physician was hurriedly summoned but he found life extinct.

Mr. Smith had never fully recovered from the injury he suffered in falling from his wagon during the last flood. In rapidly descending a hill near the York home he was jolted from his seat into the roadway dislocating his shoulder. Mr. Smith was married to Maggie McNeal October 10, 1880 and of nine children born to them the following four survive: Samuel, of Siloam, Ky., Mathew, Leslie and Clara of Portsmouth. The funeral took place Monday afternoon. Interment in Greenlawn Cemetery.

James Dixon Sr.

Just as he was about to depart on a vacation trip, word reached Officer James Dixon, Sunday, of the death near Ceredo, W. Va., of his father, James Dixon, Sr., aged 87 years, retired farmer.

The message did not state the time of death, but said the funeral would be held Sunday afternoon. Mr. Dixon believes that there was some delay in the message, or some mixup that was responsible for him not receiving the word sooner. He and wife accordingly expect to go ahead with their vacation visit, but may visit the old home-place near Ceredo later in the week.

Mr. Dixon had been suffering from the infirmities of age for some time past. He was a native of Old Virginia. He lived and farmed near Vanceburg, Ky., for twenty-five years and lived near Ceredo for the past 15 years. He was a life-long Baptist and a member of the Masonic lodge of White's Creek, W. Va. Besides his wife, Mrs. Tabetha Dixon, aged 83 years, he is survived by four children: A. Oliver Dixon, of Glenn Springs, Ky.; Mrs. Lucretia Johnson, of White's Creek, W. Va., Mrs. Mary Hatton, of Dock's Creek, W. Va., and James Dixon, Jr., of this city. The eldest son, Harry Dixon of Glenn Springs, Ky., was run down and killed by an N. & W. train at Waverly two years ago.

Alvernis Barnhart

Alvernia Barnhart, aged 77, one of Greenup's prominent residents, died Saturday after a long illness with stomach trouble. He is survived by a wife and three children. He was a brother of Marshal Barnhart, of Russell, Ky.

Brother Dead

Thurman Emery received word Sunday of the death at Georgetown, Ill., of his brother, Clayton Emery.

Mary Etta Hayslip

Mary Etta, the 2-year-old daughter of Arthur Hayslip, of Bertha Postoffice, died Sunday morning at 7:30 o'clock, of summer complaint. Burial took place in the Larkins cemetery, Monday.

Sister Dead.

Returning home after a visit to his sister, Mrs. Maudie Cox, of Wheeling, W. Va., believing her to be well on the road to recovery, Dr. H. E. Hawk of this city was shocked this morning by receiving a telegram announcing her death. Mrs. Cox had undergone safely, it was supposed, two dangerous operations on Tuesday and Thursday of last week. Her death was due to complications arising from the operations.

Mrs. Cox was well and favorably known in Portsmouth, having visited here. She is survived by her husband, Earl M. Cox, of the National Cash Register company; her parents, Mr. and Mrs. E. D. Hawk, of St. Paris, and her brothers, Dr. H. E. Hawk of Portsmouth, C. J. Hawk of Dayton, C. W. Hawk of Wyandot, Mich. The funeral, the details of which have not been determined, will be held from her parents' home in St. Paris, Wednesday. Dr. Hawk left today to attend the funeral.

Mrs. Ella Bierley.

Death Sunday morning at 4:30 claimed Mrs. Ella Bierley, wife of H. A. Bierley, a well-known real estate agent. Her death was attributed to a stroke of paralysis which Mrs. Bierley suffered Friday at her home, 1317 Lincoln street. From that time on her death was but a question of a few hours, so serious was the attack.

Mrs. Bierley was born in Lewis county, Ky., and was 55 years old. She came to Portsmouth 19 years ago with her family and husband. Besides Mr. Bierley she is survived by the following children: Louis, of Chillicothe; Mrs. John Berndt, Walter, Mrs. Samuel Crabtree, of Georgetown, O.; Mrs. Joseph Alexander, of Charlotte, N. C., and Herman, of Washington, D. C. All the children are home for the funeral services, which will be held Tuesday afternoon from the family residence. Dr. Charles Robertson will be in charge and interment will be made in Greenlawn.

Mrs. Bierley also leaves two sisters and one brother: Mrs. Mark Plummer, Miss Jennie Mitchell and Postmaster F. A. Mitchell of Vanceburg. She was a kind hearted Christian woman and her many deeds of kindness will linger long in the memories of those who knew her best and loved her most. Essentially a home woman, Mrs. Bierley was the happiest when surrounded by her children. Always neighborly and friendly she made many friends, who learned of her death with genuine sorrow.

Mrs. Bierley will be borne to her last resting place by three sons and three sons-in-law.

Miss Ada Hodge.

The funeral of Miss Ada Hodge will be held at the First Christian church Tuesday morning at 9 o'clock.

The remains can be seen at the parlor of the Hotel Portsmouth Monday evening or at the church.

Mayor's Fines.

Mayor Tynes' collection of fines for the present month total $232.

GOOSE CREEK

The electrical storm of Monday week did considerable damage to crops in this vicinity. The lightning played furiously, striking in several places, killing a fine Jersey bull belonging to Jacob Hammerstein, and shattering a big tree on Joseph Hiepenhoff's place.

Misses Anna Simon and Lena Thicken are in Marion for a two weeks' sojourn among relatives.

Miss Cecila Dold, who is spending her vacation with home folks here, is ill with the measles.

A group of jolly young folks of the city attended services at St. Peter's church Sunday a week, and picnicked on the beautiful grounds in the afternoon.

Miss Lena Oakes is attending the Portsmouth College of Business.

Carl Emmett, of the Peerless, is enjoying a month's vacation among friends at Scioto Furnace.

Henry Armbruster, a respected citizen, passed away on June 14th, at his Lick Run home, death being due to infirmities of old age. Besides his wife and a host of friends he is survived by the following children: Jacob, Clara, Sophia, Mary, Mayme and Edna.

Overcome by the heat Monday, Daniel Egbert, a member of the county board of commissioners, was forced to temporarily lay off duty. He later resumed his seat in the council of the board.

SOCIETY

The Pikeville, Ky., news in the Ashland Independent says:

"Miss Jeanne Adams, of Portsmouth, Ohio, was the guest of Mr. and Mrs. Frank Engler, at their home on the Lakeside, at Jenkins, Monday evening. On this occasion a house party was given, at which Burdock's orchestra (colored) rendered music. Other guests attending were Mr. and Mrs. Everett Drennan, Mr. and Mrs. Louis Abbott, Mr. and Mrs. H. L. McLaughlin and a number of others."

The following from the Hamilton, Ohio, Evening Journal, will be of interest to the many friends of Robert Meeks:

"A flower-garlanded Cupid has led society during this month, and organ music, white roses and white satin have combined to strengthen the idea of June being the month of brides and roses. There have been many engagements announced and pretty affairs given to celebrate such announcements. Among the most delightful yet recorded was a miscellaneous shower given last evening by Miss Ruth Meeks, at her home on Franklin street, in honor of two popular brides-elect, Misses Edna and Mary Reeder, who will shortly become the brides of Leslie and George Fabnstock, of Cincinnati. Miss Ruth was assisted by her mother, Mrs. Mattie Meeks.

The Meeks home was made most attractive with its artistic decorations of hearts and flowers. In the library, where hearts were strung in endless array, an umbrella, trimmed with roses and hearts, canopied the seats of the two guests of honor, and here they were showered with a collection of beautiful gifts by their friends.

Music and games occupied the attention of the guests for some time, when they were invited into the dining-room, which presented a lovely appearance. Ropes of crepe paper were tastefully festooned, and bowls of carnations graced the buffet and mantel. In the center of the table was a great bowl of these same lovely flowers, over which hovered a carrier dove, suspended from a huge bell, and bearing in its mouth a message. An air of mystery pervaded the scene, and after the guests were seated Dr. S. W. Bell was requested to make known the message. The card contained the following:

"We oft hear rumors, so we do,
And then we wonder if they're true;
So in this case, we thought it best,
To set some curious minds at rest,
And at this most convenient time,
To tell you in this simple rhyme—
That in perhaps a few short weeks
Ruth Shafer's name will change to Meeks."

After this happy announcement cream and cake were served and congratulations extended to Miss Shafer and Mr. Robert Meeks.

Miss Ruth Shafer is the pretty daughter of Mr. and Mrs. John Shafer and is a musician of some note. She has a large class of piano pupils and is the possessor of a sweet alto voice. She has always been quite active in Epworth League and church work and in these circles she will be greatly missed.

Robert Meeks is a most estimable young man and well worthy of the prize he has won. He is a graduate of Miami university and for several years was principal of the Millville schools. For the past year he has been one of the efficient instructors in the Portsmouth high school.

The wedding of this popular young couple will occur next Wednesday evening, at 8:30 o'clock, at the First M. E. church, Rev. Sheridan Watson Bell uniting them in the holy bonds of matrimony. The wedding will be a most informal one, no invitations being issued, but the friends of the contracting parties will be welcomed to witness the event.

After the ceremony Mr. Meeks and his bride will leave for New York, where the former will take a summer course at Columbia university. In the fall they will return to Portsmouth, where they will reside.

Miss Ella Berry, soloist at the not return to her home in Quincy, Ky., this week, but will remain with Mrs. George Matthews, who is ill at her home, "The Three Oaks," as the result of a nervous break-down.

Mr. and Mrs. Robert E. Scott, of Coateaville, Pa., are guests of Mr. Scott's brother and wife, Mr. and Mrs. W. T. Scott, of 1021 Grandview avenue.

Miss Edith Trenthart, stenographer in the chief clerk's office at the N. & W. terminals, has been granted a six months' leave of absence, which she expects to spend visiting with relatives and friends in different localities.

Mr. and Mrs. W. O. Russell and two sons, and Mrs. Ray McCord motored to Chillicothe yesterday and spent the day with friends.

Miss Page Lewis and Mr. Charles Nichols motored to Chillicothe yesterday to attend the ball game.

Quite a few friends of Misses Irene and Carrie Bernthold motored to their home at Lucasville early Sunday morning, to spend the day. The interior of the house was beautifully decorated with ferns, wild roses and daisies. The dining-room was decorated with ferns, while green place cards were used at the table to carry out the color scheme. Covers were laid for the following: Misses Martha Trende, Bertha Putzek, Margaret Hans, Ella Trende, Anna Putzek, Mr. Clifford Dean, Clifford Stamm, Gus Putzek, August Putzek, of Portsmouth, the Misses Edna Schultz and Mr. Herbert Fetters, of Lucasville. The hostesses served a six course dinner. In the afternoon the guests enjoyed a motorboat ride. Supper was served on the spacious lawn, while Mr. and Mrs. Fred Putzek and son, Marvin, Mr. and Mrs. Oscar Ruark and daughter, Mary Margaret, and Elmore Ortscifer motored out for supper late in the evening. All returned home, having spent a delightful day.

Mr. Edward Miller, a prominent tailor of Dayton, and for a number of years employed in this city with the Wise Tailoring company, was married at noon today to Miss Marguerite Todd, at the home of the bride's parents, in Sciotoville. Rev. W. W. Weiser, pastor of the Sciotoville Methodist church, was the officiating clergyman.

Mr. and Mrs. Miller left on an afternoon train for Dayton, where they will go to housekeeping.

The bride has been employed as stenographer in the office of the Home Loan Company, resigning her position only last Saturday.

A number of little tots were delightfully entertained Saturday afternoon at the home of Mrs. Samuel Moore 1802 Vinton avenue, who entertained for the pleasure of her children, Gomer, Beatrice, Bessie and Catherine Moore. The interior of the residence was prettily decorated with daisies and ferns and Miss Lena Frantz assisted in the entertainment by rendering several piano selections. The amusements in the yard, swinging and croquet were enjoyed by the little folk until late in the afternoon, when refreshments of ices and cakes were served by Mrs. Moore and Misses Avanelle White and Edna Arthur. Those present were:

Elizabeth, Walter, Lawrence and Edwin VonLuhrte, Orlen and Edwin Hunt, Robert and Alice Cross, Edith, Stanley and Margaret Prior, Margaret and Edward Burns, James McConnell, Mrs. Philip Pfarr and children, Carrie John and Philip jr., Orin and Clayton Arthur, Beatrice, Mildred, Hazel, Lela Florence and Walter Atkinson, Floyd, Alva, Lester and Harold Haynes, Otis and Raymond Massie, Elizabeth White, Gomer, Beatrice, Bessie and Catherine Moore, Miss Lena Frantz and the Misses Avanelle White and Edna Arthur.

The pretty flowers and other gifts presented to the children of the hostess were highly appreciated.

Mr. and Mrs. L. P. Haldeman and children have returned from an automobile trip to Cleveland, Cincinnati and Chillicothe. They spent Sunday evening in the latter city.

Mrs. Gilbert D. Waite and daughter, Mrs. Charles Scudder, and baby, left this morning for Madison, Wisconsin, for a visit with Dr. and Mrs. Walter Sheldon. Mrs. Waite will return home the last of July, but Mrs. Scudder will remain until September.

Little Miss Mary Dillon has returned to her home in Columbus, after a pleasant visit with her cousin, Miss Helen Dillon, of Gallia street.

Mr. John G. Dillon is in Grand Rapids, Michigan, this week, on business.

Miss Flo McConnell, of the suit department in Anderson's store, is enjoying a week's vacation at her home on Glover street.

Miss Ella Gang, of Cincinnati, is the guest of her aunt, Mrs. James Baker, of Wheelersburg.

Nicholas McMahon, of Ironton, spent Sunday in this city, the guest of relatives.

Mr. and Mrs. Robert Richardson are home from a week's visit in Lexington, Ky., and Cincinnati.

Mrs. Robert Clare and daughter, Doris, of Columbus, are guests at the home of Mr. and Mrs. W. D. Horr, of Fifth street.

Miss Lucretia Stanton returned to her home in Handen, Saturday, after a pleasant visit with her sister, Mrs. Louis Distel, of Grimes avenue.

Miss Edna Mae Distelrath, who has a splendid stenographic position in Huntington, W. Va., spent Sunday with her parents, Mr. and Mrs. Harry Distelrath, of Ninth street.

Miss Isabel Myers, a popular young girl of Greenup, Ky., who is well known here, was married in Ashland, Ky., Saturday noon, to Herbert Burdsel, of Newton, Ohio. Miss Myers is a sister of Editor William Myers, of Greenup.

The J. W. D. club enjoyed a hay wagon ride and outing at the Louis Kern summer home on Turkey creek Sunday. The club's guests for the day wee Misses Mabel Goodman and Carol Patton.

UPPER TURKEY CREEK

Mrs. Lucy Elliott and son, Wayne are home after a two weeks' visit with relatives and friends at Buena Vista.

McKinley Clifford, of Odell Creek, has been working for Jas. Holsinger for the past two weks.

Miss Sarah Maguet was shopping in the Peerless, Saturday.

Mr. and Mrs. Morgan Frances and two children, Ernest and Gertrude, spent Sunday with Milton Lewis and family.

Mr. and Mrs. W. M. Bussey and Miss Pearl Lewis visited Sunday and Monday with friends in South Portsmouth.

Mrs. S. I. Mitchell was shopping at Friendship, Saturday.

Miss Ethel Frances and brother, Homer, were visiting Miss Ada Chapman Thursday evening.

Harrison Clifford was visiting his parents on Odell Creek Saturday night and Sunday.

John Montgomery is moving his saw-mill from Rocky Fork to Land Black, where he will saw a large amount of lumber.

Mrs. Mayme Belcher and Bessie Daulton were calling at Friendship one day last week.

CEDAR GLEN

One of the most notable events of the season occurred at this place Tuesday evening, when a serenading party of more than one hundred people gathered at the head of Busby Run and swooped down on the home of James Lawton and his young bride, who were married in Portsmouth during the day. Everybody in the neighborhood was there, the gray-haired grand-sire and grand-dame, the middle-aged, both men and women, boys and girls, and even children, with every variety of instrument for making a noise. All joined together and made the welkin ring for miles around. Even after the groom had given five dollars to the captain of the crowd, the noise continued unabated, being led by Hal Pearl with his old horse-fiddle. The crowd was not there for money. They were there to have a good time, and they made good use of the opportunity. Jasper Dever, the captain, sent a squad of boys to Kronk Bros' store for candy and cigars. They returned with thirty-six pounds of candy and a box of choice cigars, which was divided among them.

Mr. Lawton is a son of Erin and a veteran of the Civil war, being past 73 years of age. His bride is much younger and has been a life-long resident of Madison township.

At 11 o'clock the party went home, wishing Mr. and Mrs. Lawton many years of peace and happiness.

PINK

Clyde Evans, wife and two sons, were guests of Mr. and Mrs. Edwin Howard, Sunday.

Miss Flossie Charles visited with her grandmother, Mrs. J. Charles.

Miss Inka Martin passed Saturday and Sunday with Mrs. Katie Chapman and family.

Mrs. Della Kidder was calling on Mrs. Rachel Day Tuesday.

Mr. and Mrs. David Watson and son, Bruce, of Otway, were visiting her parents, Mr. and Mrs. J. H. Evans, Saturday and Sunday.

The convalescent are: Mike Woods, Mrs. Richard Pierce, Mrs. Clay Kennedy and little Alfred Jackson, son of Mr. and Mrs. Walter Jackson.

Mrs. Minerva Lucas has been seriously ill the past week. Dr. J. F. Gordon, of Otway, is the attending physician.

Miss Flossie Charles spent Sunday with Miss Hattie Cook.

Mrs. Cora Brown was calling on her parents, Mr. and Mrs. S. B. Douglas, Tuesday afternoon.

Wilbur Howard and sister Rosa were guests of their uncle, Edwin Howard, and family, Tuesday.

Mrs. May Howard and three children visited with her mother, Mrs. Rhoda Robinson, one day this week.

SARGENTS

Mr. and Mrs. Clarence Beaddy were Wakefield visitors Sunday.

Luther and Albert Havens spent Sunday at their home at Shyville.

Mr. and Mrs. John Lockbaum were visitors here Wednesday.

Pearl Havens spent several days at the home of Herman Havens.

Mr. and Mrs. Claude Vulgamore, of Wakefield, and sisters, Misses Lavina and Olive Schoonover, of Lucasville, spent Thursday evening at the home of Welty Vulgamore.

Charley Patterson and Henry Walters, of Piketon, were business visitors here Wednesday.

William, Welty and Curtis Vulgamore, Harry Cockerell and Warren Bukeman autoed to Portsmouth, Saturday.

Harvey Clay, of Chillicothe, was a business visitor here Friday.

Wm. Hay was a Piketon visitor Saturday.

SOUTH WEBSTER

Miss Ethel Allen is visiting her grandmother, Mrs. Josephine Allen.

Mrs. Roxie Williams, of Oak Hill, is spending a few days with her parents, Dr. and Mrs. R. S. Stewart.

The Children's Day exercises will be held in the Methodist church June 29.

Mrs. Bertha Cramer, of Scioto Furnace, was a business visitor here.

Misses Carrie and Georgia Conway have returned home after a visit with relatives at Portsmouth.

Miss Mary Grant left Monday for the Ohio University at Athens.

Rev. Elsea and family returned from Columbus after a visit with his parents.

Mrs. George Selneider and daughter, Helen Ruth, of Columbus, are visiting Mrs. H. Kinker.

Miss Lillian and Roy Hudson, of Jackson, are visiting their grandparents, Mr. and Mrs. H. Kink.

Mr. and Mrs. W. E. Tripp were business visitors in Portsmouth, Wednesday

Men's Clothing
and
Furnishings
For The Glorious
Fourth!

We want you to be as comfortable as possible during the strenuous Fourth, if you would be comfortably dressed, you should by all means come to the Famous, which backs up its goods with a guarantee. Our goods make good or we do. And we have a selection here to suit the most exacting. Our stock is selected with care, for we know the wants of the men of Portsmouth, whom we have been serving for many years with entire satisfaction all around.

Our line of suits cannot be equalled for the money, and we can say the same thing for our hats, caps, shirts, collars, neckware, underwear, etc., etc.

We please because we exercise judgment in buying. If we can save money in buying it means that our customers get the benefit.

Come to the Famous for your next suit—it's a pleasure to show you our styles.

THE FAMOUS
FRED STRAUS, PROP.
Old Number 181 W. Second New Number 511 Second.

LYRIC Special Tonight

KALEM PRESENTS A GRIPPING, DRAMATIC CLASSIC IN TWO PARTS

"The Tragedy of Big Eagle Mine"

SUPERBLY ACTED THIS POWERFUL STORY PRESENTS MANY EXTRAORDINARY SITUATIONS.

THE LYRIC IS COOL

Gallant Soldiers Are Off For Gettysburg

Proudly flaunting their flag, which bore this inscription, "Battery I, First Ohio Volunteer, Little Red Top," the following gallant members of this brave old company that saw strenuous service in the Civil War, marched to the N. & W. depot Monday morning and left for Chillicothe, where they boarded a special on the B. & O.: Henry Wishon, A. T. Holcomb, Marion Temple, William Wood, of Lucasville, John H. McGhee, James Miles, Abraham Doll, Charles Shaw, Herrison Massie and Joseph Horning.

They will arrive at Gettysburg late tonight and will take part in the reunion of the blue and the gray, which is to be held on the memorable battle-field there during the next four days. Battles will be re-fought and war stories will hold the center of the stage. It is an epochal reunion and it is estimated that 20,000 confederate soldiers alone will take part in the reunion. It is in the nature of a peace jubilee.

Whitewash The Eagles

The Eagles hiked over to Fullerton Sunday and were handed a coat of white-wash by the team representing that village, the score being 2 to 0. Lewis and Lewis were the pitchers and the Kentuckians bearing this nine fanned 14 Eagles.

Must Rest Up.

Lynn Padan, who recently won the appointment to Annapolis has arrived home from this school, where he was recently put through a severe physical examinaion. He has been suffering from a heavy cold and was old to come home and spend a month in recuperation. Aside from his temporary indisposition he passed the examination with colors flying.

Teachers Engaged

The Clay township board of education Saturday engaged some additional teachers at its meeting Saturday. Joseph Shaner was hired for District No. 1, Miss Rena Mault for the primary department, District No. 2, Miss Garnet Noel for District No. 6; and Charles E. sie for District No. 7, Cliff Shaner for District No. 5, Arthur Wilson for DistrViet No. 6 and Charles E. Oppy principal of District No. 2. All will receive $50 per month, save Mr. Oppy, whose salary was fixed at $65 per month.

Saw the Reds.

Will Staiger, who is employed by L. E. Sturm, was among the local fans who went to Cincinnati Sunday to see the Reds play.

Obstinate Acne Quickly Yields

Fine Remedy that Clears Skin of Pimples on Cheeks, Temples, Sides of Nose and Chin.

Acne attacks the glandular structure of the skin, more particularly those tiny glands that secrete fat.

And it is here that S. S. S. the famous blood purifier is most active in its influence.

There is one ingredient in S. S. S. the purpose of which it is to stimulate the cells in the tissues that they select from the blood the nutriment that makes new skin and thus eliminates all irritants, acids and parasites that inflame the glands. There is a natural tendency of the fine network of blood vessels in the skin to throw off impurities, but where a persistent inflammation process has invaded the skin, the natural repair work of the blood is interfered with. It requires the stimulating activity of S. S. S. to overcome such morbid conditions. If you have been troubled with acne, do not despair of a cure.

You can get S. S. S. in any drug store, but insist upon having it. Take no chance with a substitute. And if your blood condition is such that you would like to consult a specialist freely, address the Medical Dept., The Swift Specific Company, 131 Swift Bldg., Atlanta, Ga.

CAUGHT TOADS FOR FROGS

Stanton Shela and Paul Ressinger returned Saturday from a two weeks' motor trip up the river. The only real feature of the trip, which was an enjoyable one, was a grievous error made by Ressinger and his side-partner, Carl Baumann, in capturing about fifty hop-toads one night, thinking they were green frogs.

Company K Leaves On Sunday Morning

Capt. Cliff Drown, of Company K, Monday received the official itinerary for the trip to Camp Perry, where the annual encampment of the Ohio National Guard will be held.

The local company will leave on a special train over the N. & W. next Sunday morning, at 5:50; and will reach Camp Perry about 1:50 p. m. The Ironton and Manchester companies will go on the same train.

Capt. Drown has 42 men enrolled for the trip, but would like to have 15 more, and a chance will be given for such who wish to join the company to enlist this week. Besides attending camp, the boys will also be given the opportunity of witnessing the Perry centennial celebration on Lake Erie.

Windle Gets A Lawyer

Walter Windle, after seeing that there was quite an array of witnesses on hands to testify against him in police court Monday, concluded to retain some lawyer, and his case for alleged assaulting his wife, Rose Windle, was continued until Tuesday morning.

George Glenn and wife, Sarah Glenn, who were arrested at their home in the alley at the rear of the Fourth street school Sunday morning, at one o'clock, for disorderly conduct, were dismissed with a warning.

The case of Dana Fearing, charged with "pocket-picking," was continued until Tuesday morning, because one of the witnesses was out of the city. Fearing is accused of "lifting" a gold watch belonging to Frank Bostwick. The theft is alleged to have occurred at the street fair grounds Friday evening. On Saturday evening Fearing returned the watch to Bostwick, saying he had bought it from a stranger who was displaying it in an uptown business house. The story was discredited by the police and they arrested Fearing.

John Smith, a cripled tramp, who was arrested for begging at the street fair grounds Saturday night, was ordered to leave town at once.

Golf Finals

On next Saturday Ed Dachler and James W. Bannon, Jr., will take part in the finals for the loving cup put up by the Portsmouth Golf Club. The qualifying rounds ended last week and at the play-offs the contest narrowed down to Bannon and Dachler.

Gets A Fine Promotion

Friends of John Neudoerfer will be pleased to learn that he has just received a fine position at the hands of the Portsmouth Steel Company. He has been placed in charge of the company's office in Kansas City and he took his departure for that city Monday. He has been making his headquarters in Cincinnati.

Back At Work.

The ntense heat Saturday drove the teams employed in ceaning vaults and hauling carcasses from the city to cover. Goodpaster & Son were afraid to operate their wagons with their horses defying the heat. A litte respite in the heat Monday allowed them to resume their work.

Lampshade Skirt Latest Paris Novelty

The lampshade skirt, worn by some of those Parisennes who delight in novelties, has made its appearance in London—on the stage There is very little chance of its going into general use.

The lampshade is something like the old hoopskirts of antebellum days. But instead of one hoop there are three. They are made of wire and fastened to the skirts so each stands out. Hilda Bewicke, the dancer has introduced it in "8d. a mile," now being played in London. In Paris some women have been bold enough to appear at the race tracks, but as yet there are no signs that the Parisian public will take up the novelty.

See or phone G. H. Brawley for any kind of cement work, sidewalks a specialty. Phone X 1091. Residence 1402 Lincoln. All work guaranteed. adv 30-6

A Shoe Congress

Salesmen of the Portsmouth Shoe Company gathered at the firm's plant here Monday to select the styles for next season, to talk shop and to swap stories. It is their semi-annual congress and it will continue well into the week. The firm is winding up a prosperous season and it will likely put several additional men on the road in the early fall. It has just published a pamphlet that is very comprehensive and gives a clear insight to its methods of doing business.

On Vacations.

Police Clerk Steve Elliott and Officer Jim Dixon began their vacations Monday the former leaving on a visit to relatives at Chillicothe and Columbus and Dixon gong down to the home of his father in law on the Licking river for a week's say.

Going To Cambridge.

James Lynn, who has been working at an Ashland, Ky., mill has resigned his position and after a weeks visit in this city will leave for Cambridge, O., to take a similar job.

HIGH DEGREES TO BE GIVEN OFFICIALS

Oriental Castle, Knights of the Golden Eagle, of Sciotoville, has elected the following officers:

Robert Hood, past chief; Andrew Gammon, noble chief; Earl Duvendeck, vice chief; Pearl Dutiel, high priest; D. S. Edgington, venerable hermit; George Evans, sir herald. These will be installed Thursday, July 3, by Lee Bushman, district grand chief, and the Grand Castle degree will also be conferred on Past Chiefs Silas Allen and Robert Hood.

Oriental Castle degree team will also confer all three degrees on several candidates, using its new costumes for the first time.

Assault Charged

Officers Beer and Flowers reported to police headquarters that "Dora" Carrington had attempted an assault on Mrs. Fred Johnson, of the North End. Carrington is alleged to have been caught in the act by Mrs. Johnson's husband and skipped out before he could be detained. The assault is supposed to have been committed while Mrs. Johnson's husband was absent from the house, a short distance away, purchasing a paper of tobacco.

Stole The Chickens

Two chickens purchased the last week by Fire Chief Hancock were not eaten for Sunday dinner as planned. It was all caused by the fact that some sneak thief scaled a 12-foot fence surrounding the Hancock home and stole the chickens.

FIRST CHRISTIAN CHURCH NOTES

Section Two will meet Thursday at two o'clock with Mrs. Sponsler, 112 Sinton Street.

Section Four will give a lawn Fete Tuesday evening at the home of Miss Flo Hewitt. An abundance of refreshments will be served on the lawn.

The prayer meeting Wednesday evening will be in charge of Mr. Finlay.

Choir practice on Friday evening at 7:30.

Rev. E. J. Meacham, former pastor and always popular will be the speaker at Grandview avenue next Sunday morning and will speak at the First church in the evening. He will give one of his famous lectures at Grandview avenue on Monday evening following.

All of Mr. Sittle's addesses yesterday were highly appreciated.

The Bible School will enter next Sunday upon an anti-summer church campaign in which sixteen of the livest schools in Ohio will participate. It will include the next sixteen Sundays. Now let everybody work.

In Queen City.

Pearl Newland left Monday morning on a business trip to Cincinnati.

Trial free to skin-sufferers

Where some treatments hardly afford a moment's relief, Resinol stops itching and burning instantly and quickly clears away eczema and other tormenting, unsightly eruptions for good and all. This is a simple statement of fact. You can prove its truth yourself, at our expense. Send to Dept. 13-M, Resinol, Baltimore, Md., for a liberal trial of Resinol Ointment and Resinol Soap free, by parcel post. Every druggist sells Resinol because doctors in every corner of the United States have prescribed them regularly for eighteen years.

SCOUTS PLAN A BIG TIME ON JULY 4TH

The Boy Scouts are preparing for one of the most pleasant events in the history of the order in this city, when on the Fourth of July they will hike to Dixon's Mills to be the guests of Henry Winter. All of the Boy Scouts of the city are invited by Mr. Winter, and an elaborate program has been prepared by Mr. M. H. F. Kinsey, who is in general charge. It will begin with swimming and aquatic sports and terminate in a real blaze of glory, the fireworks being furnished by Mr. Winter. No boy will be allowed to take any fireworks of any kind along.

The details are in charge of Harry Huddleson, deputy scout commissioner and Pendy Huddleson, G. W. Nutter and Carey Williams, assistant scout masters.

The field marshall will be Gerald Matthews, whose aides will be Curtis Ayres, Imbeden Hudson, Russell Williams and William Trone.

The program for the day will be as follows:

6 a. m.—Start from New Boston on the car for Sciotoville.
7:15 a. m.—Arrive Dixon's Mills.
8 a. m. Aquatic Sports.
10 a. m.—Semaphore Signaling.
11:15 a. m.—Dinner.
2 p. m.—Baseball.
4 p. m. —Swimming.
5 p. m.—Supper.
6 p. m.—Games.
7:30 p. m.—Fireworks.
9 p. m.—Taps. Boys will sleep in the open.
5 a. m.—Saturday—Hike for home.

COUGHING

Keep coughing: that's one way.
Stop coughing: that's another.
To keep the cough: do nothing.
To stop the cough: *Ayer's Cherry Pectoral.* Sold for 70 years.
Ask Your Doctor. J. C. Ayer Co., Lowell, Mass.

Home From Middleport

E. D. Denny, wife chief for the local Bell Telephone Company, has returned from his old home at Middleport, Ohio, where he was called last week to attend the funeral of a niece. During his absence Will Dwyer of Newark, Ohio, former local wire chief, looked after his duties.

Wanted His Horse Back

Wade Jackson, a farmer in the vicinity of Arion, came to town Saturday and drove his family horse to the River City. He soon fell in with the Fultz boys, who claim they traded horses with him. When Jackson found 'Squire Byron's office Saturday he told this official what had happened and he wanted to replevin his horse, which he claimed the Fultz boys had. 'Squire Byron insisted on the costs of the case being put up and Jackson balked on this and left, saying that he would appeal to the police to get his horse back.

WILL GIVE A CHICKEN SUPPER

The American Insurance Union will give a chicken supper Thursday night in honor of the district organizer, Sirney Bush, who will be here until Saturday.

TEMPLE THEATRE
THREE REELS OF REAL REALISM
Eleventh, Near Lawson

NOTICE!
Stone's Wrapped Cakes
ALWAYS FRESH
Sold exclusively by the
MODEL GROCERY
BRUCH & HURTH
GALLIA AND SINTON

COFFEE! COFFEE! COFFEE!
Try our Great Western Brand 25c
The Great Western Tea & Grocery Co.
Phones 283-285 Gallia Street.

D. F. CREEKBAUM,
Piano Tuner.
Sells Tunes Repairs
PIANOS
33 Years Experience.
Phone 1067 1031 Fourth St.

BRING YOUR VACATION HOME WITH A
Kodak
—FROM—
Fowler's
717 SECOND ST.

LABORING MEN
Need something to hit the spot and give strength.
Buster Brown Bread
WILL DO IT

Eugene E. Knox
Masonic Temple
Insures anything Insurable.

THE BRAGDON DRY GOODS CO.

SECOND WEEK

Bragdon's Greatest Summer Clearance Sale!

THIS WEEK WILL BE THE GREATEST YET OF THE MARVELOUS BARGAIN GIVING SALE. Come at once, bring your neighbors and friends and profit by this great value giving sale. Here is but a brief idea of what you may expect to find.

Gemine Hope Bleached Muslin, per yard 7¼c
9-4 Pepperell Unbleached Sheeting .. 20c
Amoskeag and Lancaster Ginghams, yard 6½c
Ironclad Galatea Cloth, yard 10c
30-inch P[illegible] Lawns, yard 4½c
Silk Strip[illegible]pe Suitings, yard .. 15c
Wide Welt P. K., white and colors, per yard 17c
Silk Finish Foulards, yard 8 1-3c
Ratine, all colors 20c
Voiles in stripes, yard 12½c
All best grades Dress Ginghams, best assortment, yard 7½c
Fine Printed Flaxons and Batistes, per yard 10c
Yard wide Percales in best quality, light and dark, 12½c to 15c grades, yard 10c
72x90 Bleached Hemmed Sheets, 50c grade 35c
36x45 Pillow Slips to match 9c
60-inch Bleached Damask, 25c quality, yard 20c
64-inch fine Mercerized Damask, 50c quality, yard ..... 35c.
One lot of Wash Silks in Stripes, 50c quality 29c
Children's Parasols, 25c grades 15c

Children's Parasols, 50c grades 25c
Misses' and Women's Parasols, $100 quality 50c
Children's Rain Capes, blue and red, $2.50 grade $1.35
Women's Gingham and Percale House Dresses, choice 79c
Crepe Dressing Sacques 5e0 quality 25c
Women's fine Wash Dresses at half price.
Women's Tailored Suits choice of any suit $6.50
Women's Muslin Gowns, 50c grade 29c
Women's fine Embroidered Gowns, $1.00 grades 60c
Women's fine Muslin Skirts, deep embroidery flounces, $1.00 and $1.25 values 48c
Women's Muslin Princess Slips, $1.00 value 50c
Children's Combination Waist and Petticoat 10c
Children's Muslin Waists 5c
Children's Silk Shirts 10c
Children's Knit Waists 8c
Women's Gauze Hose, pair 7c
Women's Shawknit Gauze Hose, pair 10c
Women's Burson Hose, per pair .. 12c
Women's fine Silk Finish Hose, per pair 15c
Women's Silk Boot Hose 21c
Wome n's fine Silk Boot Hose 35c
Women's All Silk Hose, $1.0 0grade 50c

Women's Split-foot and White Sole Hose, 15c grade, per pair 10c
Misses' fine Lisle Ribbed Hose, 25c grade, pair 12c
Men's fine Silk Finish Socks, 25c grade pair 12c
Men's White Sole Socks, 15c grade, pair 10c
Men's Suspenders, 25c grade 15c
Men's Silk Ties, 25c and 50c values 15c
Floor Oil Cloth, square yard 25c
Linoleum, square yard 45c
7-foot Window Shades 25c
18c and 25c Scrims 12½c
Yard wide Silkolines 9c
9x12 Tapestry Rugs $10.00

MEN'S UNDERWEAR
Men's Shirts and Drawers, all 35c grades 20c
Men's Union Suits 48c
Boys' Union Suits ..... 25c.
Men's Pajamas, suit 75c
Women's Sleeveless Bleached Gauze Ribbed Vests 5c
Women's fine Shaped Vests, long or short sleeves or sleeveless 15c
Women's fine Lace Trimmed Gauze Ribbed Pants, open or closed, 50c quality 15c
Women's Gauze Ribbed Union Suits, lace trimmed and tight knee 25c
Extra sizes included.)
24-inch Matting Suit Cases 98c
24-inch Leatheroid Suit Cases 50c

Cool Ventilated Aisles To Make Shopping Pleasant These Warm Days.

The Bragdon Dry Goods Co.
Masonic Temple "The Store Accommodating" Fourth and Chillicothe

The Portsmouth Daily Times
SUBSCRIPTION $5.00 PER YEAR

The Times Publishing Co.
CHILLICOTHE AND FRONT STREETS

VALLEE HAROLD AND HARRY E. TAYLOR, Editors
GEORGE M. TAYLOR, Managing Editor

Entered at Postoffice at Portsmouth, Ohio, as Second Class Mail Matter

TIMES TELEPHONES

PATRONS PLEASE FOLLOW

HOME PHONES		BELL PHONES	
Editor Harold	33	News Department	33
Editor Taylor	60	Society Department	33
News Department	33	Editor Harold	33
Society Department	840	Business Department	33
Business Department	446	Editor Taylor	34
Job Work Department	446		
Circulation Department	446		

THE TIMES ABROAD

Portsmouth citizens while away from town can buy The Times in Columbus, Cincinnati and Dayton at the following prices:

CINCINNATI

Fountain News Company, Street Stand on Fountain Square, Walnut Street, and.

COLUMBUS

Oppenheim News Co., rack at Gay and High Streets.
A. T. Butler, Union Station News Stand.

DAYTON

William Schwartz, Third and Main Streets.

SUNDAY SCHOOL ATTENDANCE

First Presbyterian	300	Manly	438
Second Presbyterian	419	Hutchins St. Baptist	135
Central Presbyterian	95	First Baptist	161
German Evangelical	259	Kendall Ave. Baptist	147
Bigelow	380	German Methodist	135
Trinity	639	Grandview Ave. Christian	293
		First Christian	617

COAL PROBERS TO RESUME HEARINGS

(By Associated Press.)

Washington, June 20—The senate committee investigating the coal strike in West Virginia will resume hearings again next week with testimony by the operators relating to the charge that the United Mine Workers are engaged in a conspiracy with the operators in competitive fields to force a higher wage scale on West Virginia mines and prevent West Virginia coal from competing with Pennsylvania, Ohio, Indiana and Illinois products

While the committee is holding sessions here it is planned to send Senator Kenyon to Charleston to complete the taking of testimony there

HAMILTON, O. MAN IS DEAD

(By Associated Press.)

Hamilton, Ohio, June 30—A. Rothwell, 53, who was mayor of Hamilton, in 1910-11, died at his home here today.

William Spalding is recovering slowly from a serious illness. He resides on West Fifth street.

Ice Tea

Made in a tall glass, tinkling with ice and a slice of fragrant lemon floating therein.

To properly serve this most refreshing drink, an individual spoon is needed for each glass. This spoon is extra long, well shaped and made especially for the drink. We sell them in solid silver and silver plated.

Albert Zoellner
JEWELER
Third and Chillicothe

THE MARKETS

NEW YORK STOCKS.

New York, June 30—The last sale of stocks today was:
Amalgamated Copper, 64.
American Beet Sugar, 21.
American Sugar Refining, 107.
Baltimore & Ohio, 93⅞.
Chesapeake & Ohio, 53⅛.
Illinois Central, 109¼.
Norfolk & Western, 102¼.
Louisville & Nashville, 130⅛.
New York Central, 96¾.
Pennsylvania, 111.
United States Steel, 52¼.
United States Steel, Preferred, 103⅛.
Western Union, 60¼.

GRAIN MARKET.
OPENING

Chicago, Ill., June 30—Wheat: July, 90 to 89¾; Sept., 90½ to 90⅝; Dec., 93¼.
Corn: July, 61¼ to 61⅛; Sept., 62⅞ to 62⅞; Dec., 60 to 59⅞.
Oats: July, 41⅛ to 41; Sept., 42½ to 42⅞; Dec., 43⅞ to 43¾.

CLOSE

Wheat: July, 89⅛; Sept., 90; Dec., 93⅛.
Corn: July, 60¾; Sept., 62⅝; Dec., 59⅜ and ½.
Oats: July, 41; Sept., 42⅜; Dec., 43¾ and ⅞.

LIVE STOCK MARKET.

Chicago, Ill., June 30—Hogs: receipts, 39,000; market, steady; light yorkers, $8.55 to $8.85; heavy yorkers, $8.30 to $8.75; pigs, $6.75 to $8.50.

Cattle: receipts, 19,000; market, steady; beeves, $7.20 to $9.00; Texas steers, $6.90 to $8.10; stockers and feeders, $5.75 to $8.10; cows and heifers, $3.90 to $8.50; calves, $6.50 to $9.40.

Sheep and lambs: receipts, 23,000; sheep natives, $4.00 to $5.70; lambs natives, $5.50 to $7.00; spring lambs, $5.50 to $7.25.

Pittsburgh, Pa., June 30—Hogs: receipts, 8,000; heavy yorkers, $9.00 to $9.05; light yorkers, $9.05 to $9.10.

Sheep and lambs: receipts, 6,000; market, steady; choice veal, $5.25; choice lambs, $8.00.

Cattle: receipts, 26,000; market steady; choice butcher bulls, $6.50 to $7.25; good milk cows, $50 to $90; good to choice steers, $7.60 to $8.30; heifers, $8 to $8.50; handy fat cows, $7.50 to $8.71.

THREE ARE DROWNED

(By Associated Press)

Cleveland, O., June 30—Three men, Patrick Dunn, John Gannon and Thomas Winch were drowned in a sewer here today when earth about a trench in which they were working caved in and pushed them into a culvert which led to the lake.

NOT WHAT IS USED TO BE.

Big Special Tonight At Lyric Theatre

The special attraction at the Lyric tonight is a big Kalem two reel feature "The Tragedy of Big Eagle Mine," a powerful dramatic story, superbly acted by an all star cast of Kalem favorites and telling a novel and most extraordinary story that will prove mighty interesting to all who get to see it. The production is an expensive one that will rank among the very best of feature films, the tale is well conceived, with many gripping, sensational scenes. The admission will be five cents tonight as usual. Manager Mack has booked a number of classy special pictures for this and next week that will be sure to royally entertain the patrons of the Lyric he has an especially good show for Thursday showing two, two-reel features.

"EATS" SPOILED

When the floor in the cold storage room at the Washington hotel collapsed about 1 o'clock Sunday morning, the entire Sunday's supply of edibles for the hotel guests was allowed to descend into the cellar.

Chickens, meats, vegetables and products of all kinds were mixed up with the timbers. The crash of the floor reverberated all through the south wing of the hotel. Marsh brothers started to work Monday morning repairing the damage.

Western Drama At The Temple Theatre

Lovers of those strong and stirring "Westerns" will be in their element should they visit the Temple theatre on Eleventh street tonight. Manager Smittle has a great store in those who dote on those stirring scenes laid along the border lines or having to do with the strenuous life on the western plains. In "Past Redemption," a two-reel special by the Kay-Bee company, which will be shown tonight, Manager Smittle is authority for the statement that it is the strongest drama ever shown at his comfortable theatre. It is full of climaxes and there will not be a dull moment from start until the happy windup. There are many thrilling moments and tense situations and the acting is so realistic that spectators will keep their eyes focused on the screen throughout the entire reproduction. The gun play, the Indians, the horses, cowboys, squatters and all that go to make up these western thrillers are shown in the special.

As a fitting windup to the strong drama will be a side splitting, laugh making Lux comedy entitled "Pat's Birthday." Manager Smittle will reproduce these two features, 3,000 feet of film, for the popular price of 5 cents. Fill the theatre tonight and enjoy one hour for the small price of 5 cents.

Enlist In U. S. Army

Lacy Trumbo of Morehead, Ky., James O. Carter of Rocky Mountain, N. C., and Buchlet Thompson of Scioto Furnace, have enlisted in the United States army at the local recruiting station presided over by Corporal Heininger. The first two will do service in the calvary, while the latter, at his own request, will be stationed at Ft. Thomas, near Cincinnati. He has served an enlistment of six years and still has a hankering for the life of a soldier.

Will Hold Reunion

Will Price, traveling salesman for the H. B. Reed Shoe company of Manchester, N. H., left Monday for Cincinnati with a new line of samples, but will return for the Fourth when the Price family will hold a reunion at Henry Springs. Among Sunday's guests at the springs were Jeweler Cohen and Messrs. L. S. Garfield and Sam Rubel of the Elite Tailoring company. Joseph Distel, Sr., went to the springs Monday for a few days' outing.

At the Salvage.

Elmer N. Fetter has taken a position at the Salvage.

MAKING CARS FOR N. & W.

Huntington, W. Va., June 30—The American Car & Foundry Company has orders at present sufficient to keep the plant running at full capacity for months to come. Only a few years ago orders were received from the Norfolk & Western calling for five hundred, and the Southern for one hundred and fifty cars.

At present the inspectors of these railroads are at the plant examining sample cars and when they pass upon them the company will begin to fill the orders.

Paul Lands A Good Job

Paul Montavon, one of the most faithful of The Times carriers for the past five years, takes a position as time-keeper at the N. & W. terminals today. Paul is a sticker and is bound to make things hum at all times.

Had Fine Trip.

Henry Black, the genial colored hostler at Lynn's undertaking establishment, returned Sunday night from a week's vacation visit at Ironton and Greenup. His children, Henry and Anna May, accompanied him on the trip.

SOCIALISTS MEETING

The Socialist party held its municipal convention yesterday afternoon in Harugari hall. A ticket was named but is not yet ready for publication as some of the candidates named were not present and their consent has not as yet been procured.

Nearly the whole body of local Socialists were present. There will be quite a representation at the Seidel-Bede debate tonight.

EXERCISES TONIGHT

The Porter township commencement exercises will be held tonight at the Sciotoville M. E. church. Rev. McAfee of this city is to deliver the commencement address, while Bode's orchestra will deliver the music. Twelve graduates of the Boxwell course are to receive diplomas.

Hamilton Novelty Co Loses heavily on play suits. We purchased 2,400 garments. Sale starts Tuesday July 1

Great sale of boys' and girls' Indian, Cow Boy, Cow Girl, Base Ball, Foot Ball, Rough Rider Suits, worth $1.00 to $2.00 a Suit.

Sale Price 20c a suit, 10c a garment

During the recent disastrous Hamilton, Ohio, flood the Hamilton Novelty Co.'s entire surplus stock of play suits were damaged by water. We received them by fast freight a moment ago, they are in fine shape and on many the trimmings are worth much more than the price we ask. Some of the Cow Boy Suits have leather enough on them to almost make the boy a pair of shoes. We consider this even a greater sale than the one we had last year when we sold thousands of sample play suits in one day. Now there are two things for you to remember that not all of these garments are worth $2, some of them sell regularly at $1. Another thing that all of them are soiled a trifle but that cuts no figure as the boy or girl would get them soiled a little while at play anyhow. In order to have our full force of sales people on duty while this sale is on we are compelled to limit the hours of sale but you can get as many suits as you desire.

THESE $1 TO $2 PLAY SUITS GO ON SALE AT 9 A. M. TO 11 A. M. 1 P. M. TO 5:30 P. M.

Children as well as grown-ups can buy them.

Si Straus' Salvage

TWO TWENTY CHILL.

MR. BRENNEN ROBBED

Fomer Safety Director James P. Brennen notified the police that he had been robbed of $58 at his home on Second street Monday morning. He said he had changed trousers and stepped outside to inspect the remodeling of his home when a moment later he returned to find the money gone. Officer Smith was detailed to investigate and a moment after stepping into the room found the money intact on a settee. Jimmy had simply misplaced it.

Joe Dill Explains

Joe Dill, a North End saloonkeeper, demurs to a complaint made against him by neighbors that his garbage box is a disgrace to the neighborhood. He claims that he maintains that box and has it cleaned regularly every day by having a man haul the garbage away. He insists that he does not depend on the city to do so, or the neighbors would have room for complaint.

The box seems to be a neighborhood affair, which many residents of Tenth and Eleventh streets have the privilege of using.

Charges Forgery.

P. E. Cox of New Boston, Sunday, asked the local police to aid in locating Bert Chambers, a young fellow who, he said, had drawn $25 due the former for work on the new water works plant. Chambers is said to have forced Cox's name to an order and then left on an N. & W. train for Columbus.

Harry Pressler will leave next week for a visit with friends at Williamsport, Pa.

Death-Dust KILLS BUGS
Harmless except to all kinds of insects. No poison. Fine for beds, ... animals, fowls, plants, bakeries, stores, factories, ... At druggists and grocers, or 10c size mailed by A. C. Meyer & Co. Baltimore, Md.
-10¢ 25¢-

Girls Will Play Ball

A baseball game is being arranged for the afternoon of the Fourth, when the office girls and the girls of the fitting room of the Selby shoe factory cross bats. The game will probably be staked at Millbrook park.

New Paperhangers.

James Davis and Pete Rousch have formed a partnership and will engage in the paperhanging business. Mr. Davis has been located in Huntington.

A Sixty-nine Cent Sale Leader!

Fancy Dutch Collar Shirtwaist in fancy Striped Madras and White Soisette. Regular $1.25 value for, each,...69c

500 Yards

Of plain Blue Chambray Dress Gingham, 10c value at, per yard,......7c

Fancy Stamped Pillow Cases at, per pair 65c

A. Brunner & Sons
Phone 111 909-911 Gallia St.

A Few Vital Facts Concerning Diamonds

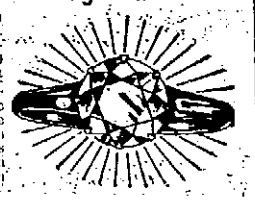

Under the new tariff bill the duty on Diamonds has increased 10 per cent. The DeBeers Syndicate has also advanced prices since January $10 to $20 per carat. Both advances will be felt in this country in the next few months.

Our present stock will be sold at the old prices, in face of certain definite advances. You will have no occasion to fear any depreciation in value, as we give the following guarantee with each diamond sold during the month of July:

OUR GUARANTEE

With any diamond bought here during the month of July, we will give a bill of sale with this agreement: If at the end of one year you wish to dispose of your diamond, we will refund the Full Purchase Price in cash, less 10 per cent.

Diamonds from $6.50 to $900.00.

J. F. CARR Jeweler Optician
424 Chillicothe, Near Gallia

FOR SALE!

Modern 6-room, 2-story house, Robinson avenue. Bath, gas, cellar; slate roof, large veranda, large lot, fine location....$3500

Modern new 5-room cottage Grant street. Bath and electric lights, large lot $3100

Nice 5-room cottage, with bath, Grandview avenue $2800

Modern 6-room, 2-story, on Baird avenue. Lot 40x125 feet. Assessments paid $3000

J. E. SHUMP

"THE REAL ESTATE MAN"

Home Phone 501 34 First National Bank Bldg.

WANTED

WANTED:—Five room cottage in good location, will pay cash. Will W. Weidner. Phone B 1049. 30-3

WANTED—Experienced girl for general house work, no washing or ironing. Apply mornings or by phone. Simon Labold 633 4th. 30tf

WANTED:—Hauling to do with one team. Call House phone X 1232. 30-6

WANTED:—Pupils to tutor during the summer. Mrs. Gable, 1517 11th. 30-3

WANTED:—Agent for McBrady & Co., Chicago. Good pay. Phone B 608 or 1223 11th. 30-3

WANTED:—Laborers on Irving Drew Co. new building. Good wages. Apply on job. 28-7

WANTED:—Lady clerk. Inter-City Tea Co., Gallia street, over Security bank. 28-tf

WANTED:—Girl for light house work, no washing. Inquire 1402 Center St. Phone Y 765. 28-3

WANTED:—Laborers and union carpenters at new water works. Nicola Building Co. 28-6

WANTED:—10 horse power engine. The Stockham Company. 27-3

WANTED:—Boy. at Wurster's drug store. 27-3

WANTED:—Apprentices in electrical department. The Tritschel-ler Co. 27tf

WANTED:—Man to drive milk wagon. Married man preferred. See Alan Jordan, Washington Hotel. 27-3

WANTED:—Young, ambitious man to act as agent for a vigorous, aggressive home company, writing life and accident insurance. Liberal agency contract with renewals and help in getting started. Write G. A. Ferguson, director, 124 W. 1st. Ave., Columbus, O. 24-6

WANTED:—Everybody to know that we are at the Underselling Store, 525 Second street where we will buy, sell or exchange all kinds of new or second hand merchandise. We will save you money if you will come to see us. G. M. Warder, Home phone B 987. 23tf

WANTED:—To buy and sell second handed furniture and stoves. Phone A 616. W. H. Gose, 1206 9th. 9-30

NOTICE:—When you want a package deliveryman see Dick Bostwick. 112 Sinton Street. Prompt. Delivery. Phone Y 404. 24-

WANTED:—Carpets to clean. We make rugs out of old carpets. Portsmouth Carpet Cleaning Co. Revare & Klingman. Home phone 490. 20tf

DOERR PLUMBING CO.

Plumbing, Gas and Steam Fitting
ESTIMATES FURNISHED
All Work Guaranteed.
Home Phone A 232. 636 Third St.

DON'T WASH YOUR RATINE DRESSES AND SUITS
HAVE
BIERLEY & YELEY
DRY CLEAN THEM.
THEY LOOK LIKE NEW.
1016 Gallia Phone 572

BEN HUR NOTICE.

Regular meetings every Friday evening at 7:30. Visiting members welcome. Fifth and Chillicothe. adv

SYSTEM

To our package delivery, light hauling and light moving business. We keep a wagon for hurry calls and handle your business carefully, without over charging.

CAMPBELL'S
Home Phone A 438

WANTED—Position as collector. Young married man. C. A. Grant, 1916 8th. 27-4

WANTED:—Girl for light housework at 618 6th St. 27-3

WANTED:—One or two boarders in private family, all conveniences, 1417 Findlay Street. 18tf

WANTED:—Paper hanging and painting to do. Call Grady X 1376. 30-6

WANTED:—Three refined young men desire cool sleeping rooms on Hill Top within three blocks of Franklin Ave. References exchanged. Phone 1561. 30-2

WANTED:—Girl for general housework, no washing, small family, good wages. Call at once, 1721 Hutchins. 30-3

NOTICE:—To keep in health use L. Zuefle's pure wine, made on his farm. Call at jewelry store 533 2nd. 30-6

WANTED:—Washwoman for small family, 1722 Grant. 30-2

WANTED:—Molders. We can use four or five piece work, bench, squeezer or floor molders. Good prices. Walworth Run Foundry Co., Cleveland, O. 30-3

WANTED:—Good laundress to do up fine curtains. 1512 Franklin avenue. Phone A 1558. 30-3

WANTED—Experienced girl for house work. 624 John Street. Phone Y 1259. 30tf

FOR SALE:—Or trade 3 room cottage in Lakeside. 40 ft. by 120. Phone B 243. 30-6

FOR SALE

FOR SALE:—4 room cottage on 13th St. $300 down; balance in building and loan. Rents for $2.50 per week. See Merle O. Duduit. Phone A 1183. Room 300 Masonic Temple. 2tf

FOR SALE:—Second hand machinery bought and sold. Inquire of D. Labold & Company, 12th and Chillicothe Sts. 17-tf

FOR SALE:—Matting in good condition, enough for 2 rooms. Not in the water. Home phone 1052. 28-3

FOR SALE:—2000 ft. of old lumber. Inquire 424 Waller. 28-3

FOR SALE:—5 room house with gas at Terminals. Inquire at 721 Washington St. Wish to sell as leaving the city. 28-

FOR SALE:—Bedroom suite, solid Walnut. Old style. Inquire 613 Front. Phone B 1191 28-2

FOR SALE:—Three hogs weighing about 150 lbs. each; also Singer Sewing machine in good condition. Call at Conley's saloon Gallia Pike, New Boston. (Afternoons.) 27-6

PEEL & CO.

Storage and Auction House.
Expert Furniture Packers, Crates and Shippers.
Repair and Upholstery Dept.
Goods handled by experienced men only.
Warehouse Phone 1219. Office Phone 923

PEEL & CO.
623 SECOND STREET

FLORIST

LOUISE KOENIG
1238-40 SECOND STREET
BOTH PHONES

Fresh Cut Flowers, Funeral Work a specialty. Bulbs, Ferns, Palms, Florist's Supplies and Decorations. Orders attended to promptly.

SCIOTO VALLEY FARM FOR SALE AT PUBLIC AUCTION

By virtue of the power vested in us by the last will and testament of Lizzie A. Barnes, late of Pike county, Ohio, deceased, we will offer for sale at public action, at the front door of the Court House in Waverly, Ohio, on **SATURDAY, JULY 19th, 1913** at 1 o'clock p. m., the home farm of the late Lizzie A. Barnes, consisting of 187 acres of land, situate at Sargent's Station, Scioto township, Pike County, Ohio, in the beautiful Scioto Valley, on the Portsmouth-Columbus turnpike, and the Norfolk & Western railway, one-quarter of a mile from school, church, post office and railroad station.

Excellent land, splendid living water, fair farm buildings, 70 acres fine second bottom land, balance gently rolling and a rich sandy loam, and all in a fine state of cultivation. None of this farm was overflowed by the flood of March-April, 1913.

One of the most convenient and desirable corn, small grain and stock farms between Columbus and Portsmouth. Has been in the possession of the late owner since 1840. If you are in the market for a farm, either as an investment or for a home, it will certainly pay you to investigate this one as it is the only farm along the Scioto Valley on the market.

Farm has been appraised at $75.00 per acre but will be sold to the highest responsible bidder.

TERMS: $500.00 on day of sale, balance when deed is delivered on or about October 15th, 1913. Purchaser will have permission to sow wheat crop in fall of 1913, and to make any desired improvements.

For further information write to or call upon

W. L. Talbott, Sargent, Ohio, or Levi B. Moore, Waverly, Ohio, Executors, ect.

June 30, July 9-14 w July12

FOR SALE:—Six room house, bath complete, Robinson Ave., $3000.

5 room cottage Grandview Ave., storm sheeted, bath complete, $3000.

4 room cottage 6th St. $800.

Good lot with stable house; street assessment paid, fine location. Bargain $1650.

I have many other properties for information call Phone Y 924. Loans arranged. S. S. Gutley, 1414 Offnere. 30-3

FOR SALE:—Gas range, good as new. Cheap. 623 7th. 30-3

FOR SALE:—5 room, two story house. No. 1541 7th St. between Offnere and Rayner. Phone A 1085. 30-6

FOR SALE:—Gentle driving mare. Good style, good driver. Weight 1000 pounds. See Dan Phillips, 120 Court St. 30-3

FOR SALE:—Three-quarter iron bed springs and mattress at 907 Offnere St. 27-3

FOR SALE:—Furnishings for a complete apartment, will sell reasonable if sold at once. 718 6th St. 27-3

FOR SALE:—Second hand 7 h. p. Harley Davidson motor cycle 1913 model. Cheap. Davenport & Clausing. 23tf

FOR SALE:—Davenport, 2 rockers and library table, 810 Chillicothe St. 26-4

FOR SALE—Several bundles of stereotype mats. Apply Times Office. 16tf

FOR SALE:—Copies of law prescribing penalty for defrauding boarding houses. Ten copies must be posted in every house for proprietor's protection. Inquire at Times Office. Price per set of 10 25c. 12tf

McGARRY THE TAILOR

Suits to order from $25 up. Fit and workmanship guaranteed. Over three hundred styles to select from.
21 GALLIA STREET
Home Phone 5
We also do neat repairing, cleaning and pressing.

For Life Insurance
CONSULT
FRANK M. BAGGS
Room 321 Masonic Temple
NOTARY PUBLIC

FOR SALE:—Span of mules, wagon and harness. Weight 2300. 1104 Front St. 30-3

FOR RENT

FOR RENT:—Furnished rooms private family, 1001 2nd St. Phone B 1011. 28tf

FOR RENT:—2 nicely furnished rooms for light house keeping. Inquire McCray's barber shop, 1608 Gallia. 28-2

FOR RENT:—Furnished room. Phone A 1436. 1139 4th. 28-3

FOR RENT:—Furnished room for light house keeping, all conveniences. 529 3rd St. 28tf

FOR RENT:—Furnished room, suitable for one or two gentlemen, 1012 4th. 28-3

FOR RENT:—2 furnished front rooms, light house keeping. 1233 9th. 27-3

FOR RENT:—Furnished rooms in private family. 522 3rd St. 27-3

FOR RENT:—Furnished rooms 702 John St. 27-3

FOR RENT:—Furnished room. 1822 11th. 24-6

FOR RENT:—Eight room house, furnished. Near Grant St. Call at 1918 Robinson Ave. 24-6

FOR RENT:—Rooms for light house keeping, 521 Market, foot of 6th. 23tf

FOR RENT:—Furnished rooms, phone and bath, 725 3rd St. 20tf

FOR RENT OR SALE:—Tarpaulins of all kinds. See H. S. Grimes.

FOR RENT:—Pool room with 2 new tables. Large room furnished with counter and shelves for cigars and confections, at N. & W. Terminals. H. A. Bierley. 14tf

FOR RENT:—Furnished house for 4 or 5 months. At 1425 2nd. Phone B 733. 30tf

FOR RENT:—Two light housekeeping rooms, bath complete. 1024 Gallia St. 30tf

FOR RENT:—2 furnished rooms. Call 814 3rd St. 30-6

FOR RENT:—New 6 room house, Findlay St. car line. $20. Phone Y 832. 30-2

FOR RENT:—Two nicely furnished rooms for light house keeping. Apply at McCray's barber shop, 1608 Gallia St. 30tf

FOR RENT:—Store room on Robinson avenue. Phone A-937. 28-3t

FOR RENT:—Furnished room, good large room on lower floor, two squares from postoffice. References required. Call at 841 Seventh St. 28-tf

FOR RENT:—Four room house. Inquire 2317 8th St. Fred Russell. 30-3

FOR RENT—One furnished room for light house keeping in the Maxwell flat, 1610 Gallia St. Modern conveniences. 30-3

ROUSH & DAVIS
Union Painters and Paperhangers
Work strictly union.
Estimates freely given.
HOME PHONE B 159.

LOST

LOST:—On Chillicothe pike, between Herms' and hospital, man's coat. Finder please return to or notify 629 5th. Phone 612. 30-3

LOST:—Auto top cover between Street Carnival grounds and East End. Return Prichard's garage. 28-2

LOST:—Small black leather purse, containing $22.30 in 10c store. Return 10c store. Reward. 24tf

PLUMBING
THE SCHMIDT-WATKINS CO.
Plumbing, Gas Fitting and Heating
834 GALLIA STREET
Home Phone 578. Bell 583

A BUSINESS ASSET

A most important asset in your business is Fire Insurance. Are you really protected from loss or only seemly so? You will be really protected if we write your insurance. Our companies are not only big enough and strong enough but will show you that they are willing to pay your loss when it occurs. Call us now and be insured with

The Frank B. Finney Co.
819 GALLIA STREET
Upper Market Square

CONVICT SENATOR MADE AN ADDRESS

Columbus, O., June 30.—Warden P. E. Thomas and Chaplain Richards permitted former Senator LeForest Andrews to occupy the penitentiary chapel pulpit Sunday. As a strange coincidence there were no idlers in the prison yard during the service, everyone accepting the opportunity to hear the former official, whose term for bribery will end early in August.

Chaplain Richards highly commended the prisoner's remarks and declared that they would have far more effect than many learned sermons preached there during recent years.

Andrews contrasted the modern idea of reformation with the old system of vindictive punishment, and showed that in Warden Thomas's plan is to be found a real human interest in the welfare of the prisoners and their families.

"Don't you men let anybody tell you that your condition is the result of "hereditary influence", he advised. "There are three things which brings more men into these walls than all the heredity that one can trace. Liquor, drugs and poverty are the three sources of crime and you and I know only too well that something must be done to curb them.

"When you leave the prison place yourselves on the side of right and do all in your power to better your invironment. You are just what you make of yourselves and your freedom from punishment for crime lies in the abolition of the abuse of that crime".

At the close of Andrews talk a number of prisoners started a noisy demonstration to show their approval of the speaker's sentiment, and later sent a request to Chaplain Richards that the former state senator again be allowed to occupy the pulpit before his term expires.

McCarty & Loviner
Practical Plumbing, Gas, Steam and Hot Water Heating
All Work Guaranteed
HOME PHONE X 524
2103 GALLIA STREET

LOST:—On the Hill Top, a white crochet baby cap, blue ribboned. Finder please phone X 1303. 30-1

LOST:—Bicycle light. Return to 1225 Hutchins St. Reward. 30-2

LOST—Friday night in Marting's or Style Shop, or between the two, lady's emerald ring, tiffany mounting. Reward for return to Marting's. 30-2

LOST:—Basket containing children's clothes and pocketbook containing 95c. Return to Cora Ray, 218 Jefferson St. for reward. 30-2

LOST:—Mesh pocketbook, between Hall Bros. and Schwartz. Return to 815 7th St. for reward. 30-2

STRAYED:—Away Sunday. A little pet black pig. Phone A 1445. 30-3

LOST:—Gold watch fob, Sunday evening, either on Second or Union Sts. Return 26 Union St. Reward. Chas. Burton. 30-3

LOST:—Pocketbook containing money, between High St. and the high school. Phone B 855. 30-1

LOST:—Gold plated watch fob, engraved W. W. W. on carnival grounds. Finder return to 824 Chillicothe and receive reward. 27-3

FOUND:—Money on 3rd St. Call 1311 3rd. Ralph Swissholm. 26-3

Money To Loan On Real Estate

The Royal Savings & Loan Company.
819 Gallia St. Market Square

Ice Cream Social

The Piano club of the Pleasant Green Baptist church will give an ice cream social at the church this evening. All members are urged to be present. Everybody invited. Admission free.

Going On Special

A special train has been chartered by the W. O. W. to make the trip to Ashland and return on July 19. The N. & W. will be utilized, leaving here at 7:30 in the morning and returning at 10:30 in the evening. It is hoped to have 500 people make the trip from this city.

Hello Girls Resigned

Miss Addie Spencer and Miss Stella Hans, two valuable employes of the Home Telephone company, resigned their positions Monday.

HAMMER AND PAINT

Architect Arthur Devoss Monday opened bids for the construction of John Herr's new bungalow, the hotel which the Smith Bros. will erect in McDermott, and Conrad Roth's home on Robinson avenue. The contracts will not be awarded before Wednesday.

Roy Gable has decided to erect a seven-room pressed brick home on Timmonds avenue, and the plans will be prepared by Architect Arthur Devoss.

The contract for the remodeling of the lower part of the Grand Opera House was awarded to William Barneston, Monday.

RHEUMA
FOR ALL FORMS OF
RHEUMATISM

Right away—the first day you start to take RHEUMA—the Uric Acid poison begins to dissolve and leave the sore joints and muscles. Its action is little less than magical. 50 cents a bottle—guaranteed.

Judge Barbeest of Ft. Loraine, Ohio, says: "After treatment by three doctors without result, I was cured of a very bad case of Rheumatism, by using two bottles of RHEUMA."

WURSTER BROS.

CARPENTER REPAIRING
Furniture Repairing A Specialty
Ackley Boat & Fixture Co.
PHONE X 859

Money To Loan

Borrow $20 from us four months at a cost of $ 2.53.
Borrow $25 from us five months at a cost of $ 3.33.
Borrow $50 from us five months at a cost of $ 6.67.
Borrow $75 from us six months at a cost of $10.50.
Borrow $100 from us six months at a cost of $14.00.
NO OTHER CHARGES. CALL WRITE OR PHONE.

MONEY TO LOAN
OHIO LOAN Co
Masonic Temple Bld'g

Are You Wise or Foolish?

A grasshopper, half starved, came to a bee-hive at the approach of winter and begged for a few drops of honey.

One of the bees asked him how he had spent his time all the summer and why he had not laid up a store of food like them.

"Truly," said he, "I spent my time merrily in drinking, dancing and singing, never thinking of the future."

"Our plan is very different," said the bee, "we work and save for the time of need. Those who do not must starve.

Are you a bee or a grasshopper?

The CENTRAL NATIONAL BANK
809 GALLIA STREET · SAFETY AND SAVINGS

STREET RAILWAY WANTS TO CROSS ON BRIDGE

A formal proposal was submitted to the county commissioners Monday by the Portsmouth Street Railway & Light company in regard to the erection of the new bridge.

The corporation proposes to deed the city several strips of ground at the terminus of Third street to enable the city to continue this street, to give the county an abundance of ground to erect the east terminus of the bridge at the point and to pay not to exceed $3,000 for the excess in construction by change of sites.

In return the street car company asks that the bridge be made sufficiently wide to allow it to lay a steel single track across it and over to the towpath to Union Mills and also asks for a 25-year franchise for the operation of the line. Expressions heard from the commissioners did not favor the proposition.

Cruelty Is Alleged

Married a little less than two years, Lulu Delaney enters common pleas court and asks a divorce from Oza Delaney, in a bill of complaint drawn up by Attorney Theo. K. Funk, alleging gross neglect of duty and extreme cruelty. The wife claims that her husband beat and abused her and never did provide for her.

They were married at Ironton August 15, 1911, and the husband is supposed to be in Catlettsburg.

May Sell House

Negotiations are on that are expected to result in the sale of Samuel Adams' residence on Highland avenue within the next day or two. Mr. Adams, who is now connected with the Chicago Fire Brick company, is thinking of moving away from Portsmouth. He is at present located in Missouri.

Visit At The Jail

Mrs. James Blevins, wife of one of the men held for the murder of Morris Evans, of Rocky Fork, was in the city Monday to see her husband and arrange for his defense. She found him in good spirits and feeling confident of his acquittal. Attorney Theo. K. Funk will defend the Blevinses.

Mrs. David Evans, the blind mother of the murdered man, also came to the city Monday to visit her other son, Floyd Evans, who is still at Hempstead hospital, receiving treatment for wounds received at the same time his brother was killed.

Severs Artery

Janitor John Scott in placing a water bottle on a stand dropped it and severely cut his wrist on broken glass at the Mitchell Manufacturing company's plant Monday. An artery was severed and he bled so freely that he was hurried to Hempstead hospital in Lynn's ambulance.

ROCKY FORK

Mrs. Minerva Lucas is very ill.

Inez Cooper, who has been ill for the past few months, is no better.

Rufo Evans, of Portsmouth, was called home Wednesday by the sad news of the shooting of his two brothers. One is dead and the other badly wounded. We all sympathize with the parents, brothers and sister.

Tobe Nowman, of Portsmouth, is huckstering through here every Wednesday. He will build up a good trade.

Mrs. W. M. Chapman spent Tuesday with her friend, Mrs. Blanche Evans.

Miss Essie Warner passed Sunday with Mary Jamison.

Miss Ada Chapman was shopping at Blue Creek Thursday.

Alvin Jordan left here Tuesday and expects to stop with relatives at Columbus.

Madge Evans was shopping at Blue Creek, Monday.

Miss Ethel Francis was the guest of her friend, Ada Chapman, over Monday.

CARO

Mr. Satterfield and grand-children, Fred and Otis Maddy, of Youngs, were guests of Oscar Maddy and family, Thursday.

Mrs. Geo. A. Liston was calling on Mrs. Maggie Mitchell.

Mrs. Stella Jones and Mrs. Flossie Maddy and children were visitors at the home of Dr. Edgington and family, of Blue Creek, Wednesday.

Miss Agnes Liston called on Mrs. Sallie Baldwin, Thursday.

Miss Opal Jones, of West Union, was a guest of Miss Edna Beltz, Saturday.

Mr. and Mrs. Ed Jones were visiting Mr. and Mrs. Charles Baldwin.

Mrs. Garnet Jones and Miss Alma were shopping at Wamsley, Thursday.

Miss Grace Jones, who has been in Columbus for some time, has returned home.

Mr. and Mrs. Harry Williams spent Saturday night with Mr. and Mrs. Jim Williams.

Mrs. Oda Dehart, of Portsmouth, is visiting her parents, Mr. and Mrs. George Williams.

Mrs. Nora Wamsley spent Saturday afternoon with Mrs. Maggie Mitchell.

Rev. Peter Wolf, of Chester Hill, Athens county, spent Saturday night with Mr. and Mrs. Arthur Covert.

THE CITIZENS SAVINGS & LOAN ASSOCIATION COMPANY

with Assets of over HALF A MILLION DOLLARS has paid a 6 per cent cash dividend for 22 years.

Loans reduced and interest decreased to borrowers faster than any other plan.

ARTHUR L. HAMM, SEC'Y.
With Hutchins & Hamm. Rooms 21 and 22, First National Bank Bldg.

Miss Dolly Wise

She is here to answer any and all questions concerning love, matrimony, troubles, work, etiquette, etc. Inquiries should be addressed to Miss Dolly Wise, care The Daily Times, Portsmouth, Ohio.

Dear Miss Wise:—Am a married woman and my husband who wants to learn the barber trade takes friends in the front room and cuts their hair on my best carpet. Please advise me how to break him of this habit. He knows I object to this.

Betsy B. J.

Lock the door or tell his friends they can't make a barber shop out of yor parlor. Let them use the back yard or alley.

Dear Miss Wise:—While at the Lyric theatre the other night I noticed Mr. Everette Merrill was playing a saxaphone there. I would like to know if he is to play there all of the time.

Ella.

Why not ask him, Ella.

Dear Miss Wise:—I am a girl 16 years old and am deeply in love with a boy 17. I went with him nearly six months, but for the past two months we have not spoken. What shall I do to make up with him? He loves me, so my other boy friends tell me, but he won't make up. Do you think I am too young to go with the boys? My parents like this boy very much and do not object to me going with him.

Little Nell.

The next time you see him, suppose you just smile at him very sweetly. That ought to be enough for him to know that you are willing to make up. He should start the making up however. Don't be slushy with him my dear, because it is very doubtful if he is the boy you will want to marry when you are older, and he will probably see some other girl he'd rather marry than you. So keep your dignity Little Nell. You are too young for a beaux any way.

Dear Miss Wise:—Would you please tell me how to clean a gray chip hat.

Myrtle.

Gasoline of chloroform on a clean cloth will probably be the best to use. Do this outdoors away from a fire. If the hat is much faded it would be a good idea to get a hat stain or dye from the drug store and paint the hat over.

Dear Miss Wise:—I am a girl of fourteen years and am deeply in love with a man of forty-five years. He is nice looking and wealthy. He says he loves me dearly. He says he will make my life always happy if I will only marry him. What do you think best for me to do? Please advise me.

Golden Hair.

I think, my dear little girl, that you had better wait at least four years before you consider marriage with any one. No matter how nice this man seems to you now, you will hate him with all your heart when you are a woman, if you marry him now. Keep yourself good and free to fall in love with the right man when he comes around. I'd hate to tell you what I think of the man who wants to marry you.

Dear Miss Wise:—My back is all broken out with the heat. Can you tell me a remedy for it?

Itchy Tom.

Bathe your back in soda water Tom, and be careful not to eat heat-producing foods. You might powder your back with a good grade of talcum powder.

Dear Miss Wise:—When should one return a lady's call?

New Comer.

About a week after her call on you.

Dear Miss Wise:—I am five feet 4 inches tall and only weigh 108 pounds. Do you know of anything that will make me fatter?

Essie.

Rest and plenty of good nourishing food will fatten you. You do not need medicines if you are healthy.

Dear Miss Wise:—How can I remove tissue paper from my hardwood floors? Have tried linseed oil but it failed.

Housewife.

I think Ivory soap and luke warm water would remove it. Don't let the water stand on the floor, but wipe dry after rubbing the spot.

My Dear Miss Wise:—Please tell me the name of a good book or magazine that pictures the different characters of picture shows giving explanations of them, their show history, etc. I am interested in the characters, but cannot remember their names. Thanking you in advance for your kindness, I am.

Miss Dummy

Go to a book store and ask them to give you a book or magizine on the subject. Think the magizine entitled "Moving Pictures" is what you are looking for.

Dear Miss Wise:—What is good for nose pores? My nose is covered with them and they spoil my complexion. What can I use to make a fair complexion?

Miss Black

Dab the nose with witch hazel several times a day. A little benzoin now and then will help some. Never put powder on the nose without first rubbing in a little cold cream. If you are naturally dark you cannot be fair. Bathe the face in Buttermilk frequently.

Dear Miss Wise:—Please give me a good mayonaise dressing recipe.

Mrs. M. D.

A cheap and good way to make mayonnaise dressing:—Two teaspoonful of prepared mustard (Edwards), one teaspoonful of salt, one heaping teaspoon of sugar, three tablespoonfuls of vinegar, one can of evaporated cream. Mix all ingredients before adding cream. This recipe can be used on potatoe salad, lettuce or anything that requires a dressing.

Dear Miss Wise:—I am considered to be nice looking. I am rather tall. Would you call tall people more in style than short people?

Miss Bean Pole.

Tall people are rather in style now.

Dear Miss Wise:—My wife is a dress maker. She says she is too tired to get up and prepare my breakfast. Sometimes she pretends to be asleep and after I have gotten my own breakfast she gives me the laugh and tells her sister about it. How can I cure her.

East End Brick Worker.

Its too hot to eat these days, my dear, but if your wife works the same as you do, it seems only fair that each of you get your own breakfast.

Dear Miss Wise:—Could you possibly tell me a way to lengthen my memory. I work in a factory office and have to take orders, and sometimes not being prepared with pencil and pad, I try to remember a short order, but it leaves my mind before I get the receiver down. Therefore, I have to be very careful to sketch everything. Especially numbers I forget. Could you tell me something to do, some way to learn to concentrate my mind, and remember.

Margary.

Possibly your recollection, instead of your memory is defective. Doubtless you can remember quite well that an order was given you for certain articles, but you can't recollect the number. Memory is an association of ideas and impressions; recollection is the mere recalling of naked or arbitrary details. You can help recollection by repition and intense concentration. To illustrate the latter, say you were given an order for 13 pairs of shoes. Then you will repeat to yourself "13", that's an unlucky number. Or you are given an order for 85 pairs of shoes, those two numbers 8 and 5 make 13. In a word, make a comparison or association when you are given numbers of arithmetic together with experience and surely, though maybe slowly, your power of recollection will improve.

A Cool, Easily-made Refreshment

You will appreciate *Knox* Gelatine with its countless uses, and probably use it ever after, *if you try it once.* Here is a simple, economical and quickly made Ice that illustrates the convenience of this gelatine. Try it for luncheon.

Knox Lemon Water Ice

1½ envelope *Knox* Sparkling Gelatine. 1 quart water. Juice of four lemons. 1 cup sugar.

Soak the Gelatine in one cup cold water. Heat sugar and balance of the water, and when boiling stir in the Gelatine and then gently dissolve. Add the lemon juice and freeze. 17

Two Packages—Plain and Acidulated. Both Making Two Quarts (½ gallon) of Jelly.

With the Plain Sparkling, lemon is are used for flavoring; but with the Acidulated package comes an envelope of concentrated lemon juice—a great convenience when lemons are scarce. Both contain a tablet for coloring.

Let us send you the Knox Recipe Book and enough Gelatine to make one pint

—enough to try most any one of our desserts, puddings, salads, jellies, ice creams, sherbets, candies, etc.

Recipe book free for your grocer's name—pint sample for 2c in stamps.

CHARLES B. KNOX CO.
400 Knox Ave. Johnstown, N. Y.

The Best Bread

IS THAT NEW BREAD
X X X X SUPERIOR
Sanitary Wrapped
MADE BY
The Knittel Baking Company

SOCIETY

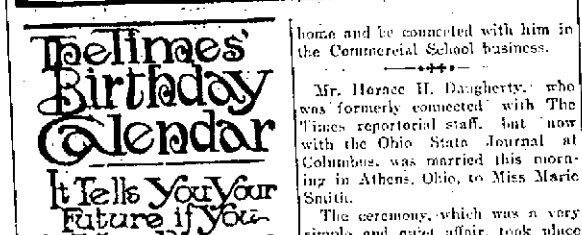

IF THIS IS YOUR BIRTHDAY

A year of activity and success awaits you and the things which you undertake, after careful thought, will prosper.

Those born today will be talented and perserving and will win out in spite of danger and difficulties. They will make diplomats and leaders and should be trained to understand the pitfalls of show and ostentations.

W. A. Zeigler and wife, of Little Rock, Arkansas, are expected here next week for a short visit to Mr. Zeigler's parents, Mr. and Mrs. E. J. Zeigler, of Sixth street. Mr. Zeigler is the owner of one of the largest schools throughout the South, and his sister, Miss Maude Zeigler, is going to accompany him home and be connected with him in the Commercial School business.

Mr. Horace H. Daugherty, who was formerly connected with The Times reportorial staff, but now with the Ohio State Journal at Columbus, was married this morning in Athens, Ohio, to Miss Marie Smith.

The ceremony, which was a very simple and quiet affair, took place at the home of the bride's father, Mr. J. W. Smith. After a short wedding trip the young couple will take up their residence at 40 West Patterson avenue, Columbus, Ohio. Both young people attended Rio Grande College, in Gallia county, and Miss Smith was graduated in June from the Ohio State University at Athens.

Mr. Daugherty is a son of Mrs. Sarn Daugherty, of Jackson, Ohio, and is a splendid young man.

Mrs. L. I. Hart and little daughter, Helen Pauline, of Clay street, will take their departure Thursday for Richwood, where they will be the guests of Mrs. Hart's mother, Mrs. Biddle, for the remainder of the summer. They will also visit in Newark with relatives before returning home.

Will Zeisler and sister, Miss Frieda, visited their sister, Miss Anne Zeisler, at the Jewish hospital in Cincinnati, Sunday. They found her recovering nicely from the effects of a surgical operation.

Miss Ruth Wheeler, of Riverview, Ky., had as guests Sunday, Mallie, Frances, Myrtle, Howard and Floyd Descosti and Misses Louise and Gladys Johnson, of this city, and Misses Madge and Ethel Grant, of Ironton.

Miss Helena Hasenauer has returned from a visit of two weeks with her cousins, Misses Alma Melcher, and Mame Laber, and Frances Kleinman, of Ironton. She was accompanied home by Miss Kleinman, who will spend her vacation here.

Miss Gertrude Williams went to Wellston, Saturday, to visit her brother, Alfred Williams.

Rev. Alfred F. Hughes, pastor of the Bigelow church, went to Waverly yesterday afternoon, where he delivered the address at the Union Temperance rally, held last evening in the Methodist church at that place.

The official board of the Kendall Avenue Baptist church will meet Tuesday night at the parsonage, 1623 Hight street.

The Ladies' Aid Society of the First Baptist church will meet on Thursday afternoon with Mrs. Nellie Williams, of Kinney's Lane.

Mr. and Mrs. J. C. Cablish returned to Maysville, Ky., Sunday afternoon, after a brief visit with Police Sergeant Charles Hans and family. Mr. Cablish has fully recovered from an attack of appendicitis which he suffered the day he arrived here.

Mr. and Mrs. Guy Thompson motored to Chillicothe, Saturday, remaining over Sunday, the guest of friends.

Mr. and Mrs. William O. Russell of West Fouth street autoed to Chillicothe Sunday and spent the day there with friends.

Mrs. Hayes James and guests, Mrs. Nancy Cook and Mrs. Anna Hale of Cincinnati, went to Bertha P. O. this afternoon to visit Mrs. James' mother, Mrs. Mary H. Dever.

Miss Laura Halderman and a party of friends motored to Cincinnati Sunday for a week's visit with friends and relatives.

Mr. and Mrs. Joe Reisner and children have returned from a two weeks visit with relatives in Cincinnati.

Miss Lucile Swissheim returned Sunday from a visit with relatives at Peebles, O.

Eben D. Rutledge and Lafayette Vincent of Portsmouth, are visiting in Grayson this week. Mr. Vincent is convalescent from a siege of fever, and will go up in the country to spend a few days getting in shape for work.—Grayson, Ky., News.

Mr. and Mrs. John A. Oakes and family, of Eighth street, motored to Haverhill, Sunday, and spent the day on the Oakes farm. They made the trip in their new Oakland machine.

Mr. Coster, Financial Agent of the Associated Charities of Washington, D. C., who has been in this city and vicinity in the interest of the Red Cross Relief Work since the flood, left yesterday for Washington.

Mr. and Mrs. David Stahler and family and Mrs. Stahler's mother, Mrs. Lydia Jones, motored to Waverly, Saturday, where they spent the night, going on to Chillicothe, Sunday. The party returned to Portsmouth, accompanied by Miss Louise Stahler, of Waverly, who will remain several weeks with her parents.

Mrs. Alfred Hughes and two children expect to go to Delaware next week to spend the remainder of the summer with Rev. Hughes' parents, Mr. and Mrs. George H. Hughes.

Miss Lucile Molster is going to Springfield, Thursday, where she will be the guest of Mrs. Nellie Weber for some time. Enroute home she will also visit in Columbus with her uncle, Mr. Albert Krick.

Mr. and Mrs. Guy Thompson and little son, Albert, and their guest, Mrs. Thompson's sister, Miss Sallie Smith, of New York, Miss Katherine Newman, of Columbus, who is spending a few days in this city, visiting with relatives, and Miss Margaret Legler formed a jolly party, who went to Chillicothe Saturday to see the ball games, returning home Sunday evening.

On Saturday Mr. and Mrs. Thompson's interesting little son observed his fourth birthday anniversary, and in celebration of the event, a huge birthday cake, adorned with four candles, occupied a prominent place on their table at the Warner House Saturday evening. The little fellow was quite the center of interest in the dining room for a little while, receiving congratulations from all of the guests.

Last Friday evening Mr. Wade Quillen, Jr., employed at the Breece Manufacturing plant, went to his former home in Catlettsburg, Ky., where he was married on Sunday evening to Miss Nell V. Wilson, at the home of Mr. and Mrs. W. E. Dobbs, relatives of the bride. The ceremony was read by Rev. B. F. Askers, pastor of the Missionary Baptist church in Cerredo, W. Va., a life-long friend of the bride and groom. Mr. and Mrs. Quillen arrived in Portsmouth last night and will go to housekeeping at 1618 Seventh street.

Mrs. L. A. Worley and son, Mr. George Worley, of Oxford, are the guests of Mr. and Mrs. Carl Sprecker, of Fifth street.

Mrs. Raymond York returned home yesterday from a visit in Cincinnati.

IRONS WILL NOT STICK

If a Little Borax Is Used in the Starch Irons Will Not Stick.

Borax is a great time, money and work saver in the laundry. It makes washing, starching and ironing an easy and simple matter.

In the first place, Borax added to the water in which your washing is done, saves lots of time, reduces rubbing to almost nothing, saves soap by softening the water, and cleans the clothes to a snowy white. Colored clothes may safely be washed in tepid water if Borax is added without danger of fading.

Then add a little Borax to the starch—this produces the high lustre and smooth finish so much desired, and irons will not stick.

These are but a few of the many uses of Borax in the laundry. Many others are given in a booklet called "The Magic Crystal." This book will be sent free on application to the Pacific Coast Borax Co., 1550 McCormick Building, Chicago.

To secure the best results from the use of Borax it is important that you get the pure, full strength Borax. The best and purest Borax is the famous 20-Mule Team. It is known everywhere as the standard and sold by all dealers in convenient 10c and 15c packages.

END FOR CHILD'S BIB

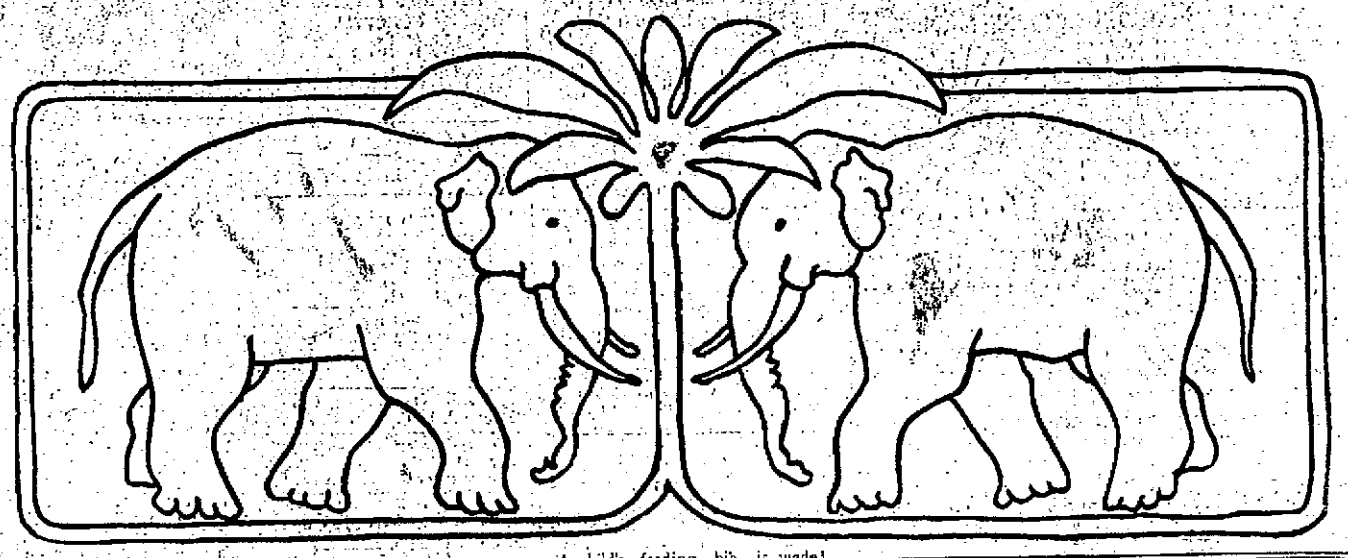

A child's feeding bib is made with a square end decorated with the elephant motif. The border is padded and closely buttonholed. The tree is worked solid and the elephants are outlined. Use mercerized cotton No. 16 in colors.

DIRECTIONS FOR TRANSFERRING.

In taking off these patterns, lay a piece of impression paper upon the material, place the newspaper pattern over this, and with a hard, sharp pencil draw firmly over each line. If the material is sheer it may be laid over the pattern and drawn off with pencil, as the design will show through.

No patterns of these designs are available.

SPECIAL PRICES FOR THIS WEEK

1 lb. good Coffee 20c
1 lb. good Tea 25c
1 doz. Fresh Eggs 23c
1 lb. best Butter 28c
1 peck nice Old Potatoes 20c
1 peck nice New Potatoes 30c
Berries, Cherries and Peaches
Sugar and Water Melons.
All the Fruits and Vegetables
Flour, Lard Bacon, Tea, Coffee, Sugar, Soaps and Canned Goods a specialty.
Give us a call.

J. J. BRUSHART
THE CASH GROCER
921 GALLIA

THE ORIGINAL STEWARTS THE ONLY
CUT-RATE
MEDICINE STORE

DURING JULY AND AUGUST WE WILL CLOSE ON SATURDAYS AT 6:30 P. M.

20, 25 and 30c Qualities of
WHITE FLAXON in Checks and Stripes For - - - - - - **15c**

In the lot are small neat checks, broken checks, corded stripes, etc. All told about 15 different patterns to choose from, any one of which will make a splendid summer Waist or Dress, 2000 yds in the lot. Surely a great summer bargain at the White Goods department this week.

Yes, We Have Hot Weather Necessities

Such as Palm Leaft Fans, Mosquito Netting, Gauze Hosiery, Summer Underwear, Low Shoes, Lawns in great varieties, Parasols for women and children and a cool store to buy them in and plenty of iced water to drink too.

Come and do your Fourth of July buying in a cool store during the day time and remember we close Saturdays at 6:30 p. m. during the hot months of July and August.

Red, White and Blue Bunting for decorating purposes. 6c yard.

Macting's

Pumps and Sandals for the little tots. Prices 50c to $1.50.

CHAUTAUQUA GETS SPLENDID START

Big Audience Was Delighted, Tent Was Cool And Pleasant

Portsmouth's first Chautauqua opened Sunday night under auspices of which argued well for a brilliant success. The combined efforts and continued labor of the Woman's Fed erated Clubs and the Redpath Chautauqua Bureau were evidenced in a convincing manner.

The Chautauqua is located on the corner of East Sixth and Raynor and the large tent there was filled to overflowing by one of Portsmouth's most representative audiences. The tent being open on all sides, a pleasant breeze swept the audience at intervals and put every one in proper condition to appreciate the splendid program presented.

The whole entertainment delighted from start to finish and the coming six days promise to be memorable ones in the history of Portsmouth.

Don Alford, the superintendent, made himself solid with the crowd from the very start by his pleasing manner and address.

It reminded one of "Billy" Sunday on one of the "Billy" Sunday meetings to see the crowd of small boys adorning the front seats. Alford handled them quite as well as the famous evangelist and it was an attentive crowd of wide-eyed youngsters throughout the night. Alford explained the real educational and instructive nature of the Chautauqua, its history, and concluded by giving a brief description of the program of the week.

The musical numbers of the evening were rendered by the Redpath Grand Opera Company. The members consist of Mr. David Dunbar tenor; Mr. Hugh Anderson, basso; Miss Mabel Cox, soprano; Miss Esther Muenstermann contralto. The accompanist is Mr. Isaac Van Grove. All have wide reputations as musicians, having appeared in opera and recital in the largest cities of the country. Portsmouth people have always had the reputation as music lovers and the exquisite blending of the trained voices caused stir after stir of appreciation to ripple through the crowd.

The intermission was filled by an address by Geo. L. McNutt.

Program Was Pleasing One.

The program in detail was:

Group 1.

"Sing Hallelujah Forth"—Buck—Quartette.

"The Lord is Mindful of His Own"—Miss Muenstermann.

"Jesus, the Very Thought"—Mr. Dunbar, Mr. W. Anderson.

"He Shall Come Down Like Rain"—Buck—Quartette.

"My Pilot"—Mr. Anderson.

Sixtet From "Lucia"—Quartette.

Encore,—"The Rosary"

Address by Geo. L. McNutt.

Group II.

"Jerusalem" — Parker — Quartette.

"The Lord Is My Light"—Allison—Mr. Dunbar.

"We Are Ambassadors" from "St. Paul's"—Mr. Dunbar, Mr. Anderson.

"Hallelujah Chorus" from he "Messiale"—Quartette.

Sacred Selections Pleasure to All.

The sacred selections were splendidly rendered but what especially caught the fancy of the audience was the beautiful "Sextet". The dramatic qualities of the singer's voices never showed to better effect. The encore numbers, "The Rosary" was a study in tonal beauty.

Geo. L. McNutt presents a picturesque figure and a powerful speaker and it is to be regretted his only appearance was last night He completely captivated the large audience. His topic "The World's Greatest University" was peculiarly appropriate to the man, for though a college man, his greatest education was derived from the school of experience. Mr. McNutt is one of the greatest authorities of the country on the relations between capitol and labor. He refused to devote himself to so weighty a subject last night however, and kept his large audience entertained with his lightning like flashes of wit and humor. He had the crowd of boys with him from the start. He took as the main theme of his address the idea derived from the method of installing the new queen bee when the old queen dies. An ordinary worker is taken from its cell, placed in the cell of the queen and the other workers feed it the "royal jelly", the imperial food. A diminitive worker is thus transformed into the ruler of the colony.

Fine Illustration For Real Life.

So in life, Mr. McNutt illustrated, under the influence of the "royal jelly" of opportunity and the helpfulness and kindness of fellow men man can expand and develope into the broad-visioned, high-powered, efficient, dominant figure of his field of work. Mr. McNutt's voice was admirably adapted to the capacity of the auditorium, far reaching and magnetic. His knowledge of litature was remarkable and he interspersed his remarks with gems from the poets. He said he thought he had seen an oriole, knew it intimately, but realized he had never seen one till he heard it described as "a bit of sunset, with a voice". "Mr. McNutt and his talk, were alright and we would like to see him again" was the sentiment of everyone in the tent.

On The American.

William Schaefer of Cincinnati has joined the reportorial staff of the Cincinnati American, a new daily which is being published in the Queen City. He is a son of Mr. and Mrs. Jacob Schaefer and was formerly located here.

SKETCHED AT THE CHAUTAUQUA.

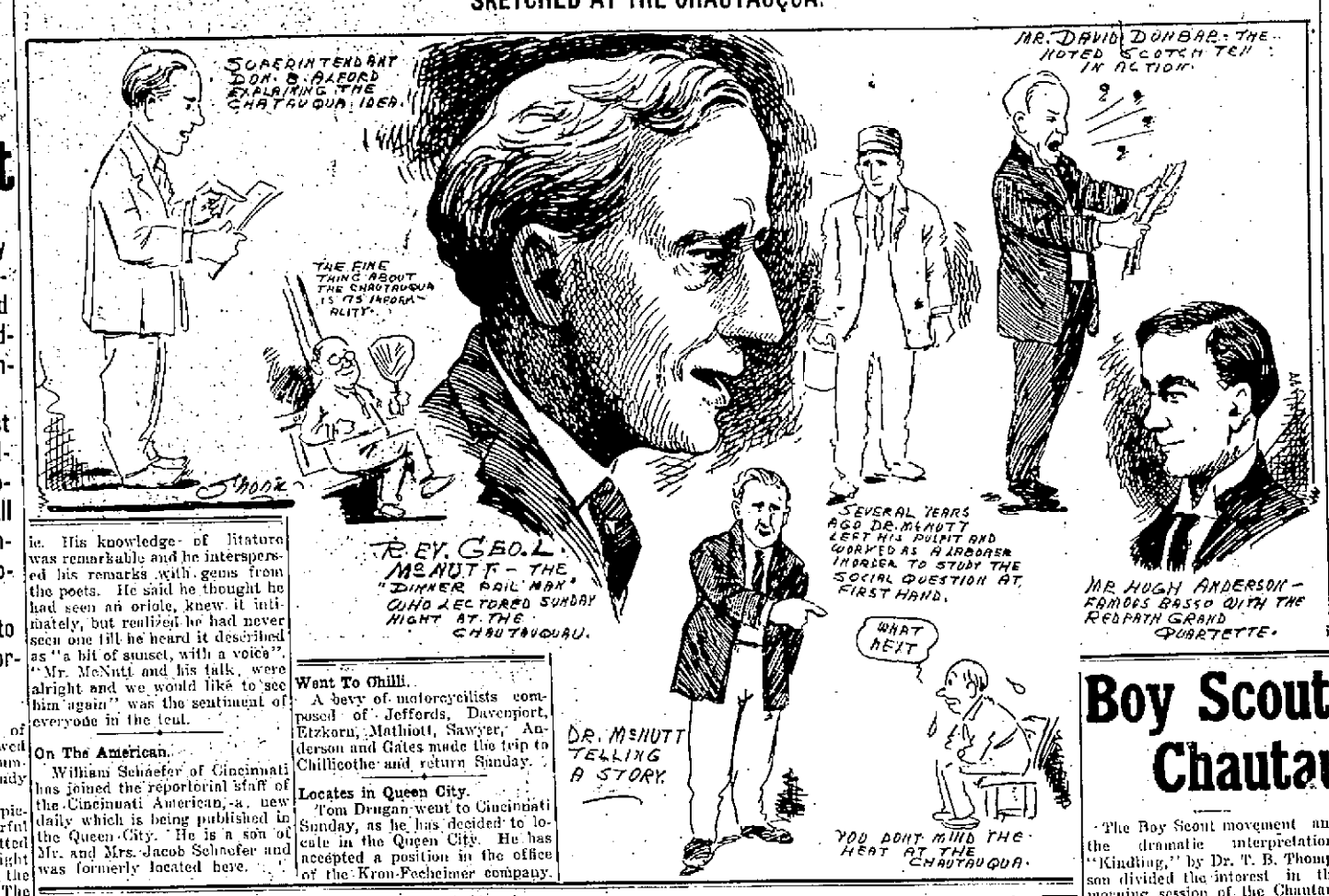

Went To Chilli.

A bevy of motorcyclists composed of Jeffords, Davenport, Etzkorn, Mathiott, Sawyer, Anderson and Gates made the trip to Chillicothe and return Sunday.

Locates in Queen City.

Tom Drugan went to Cincinnati Sunday, as he has decided to locate in the Queen City. He has accepted a position in the office of the Kron-Fecheimer company.

A TREAT AT THE SCENIC TONIGHT

The Scenic theatre has a treat in store for its patrons tonight. "Romeo and Juliet," a wonderfully colored film of the immortal Shakespeare's great romantic play, will be shown. The tragedy is portrayed in two reels, the scenes are laid in Europe and the acting is magnificent. "The Fighting Chaplain," a Kalem war picture, will complete the program. The Scenic now has a number of wall fans running and is one of the breeziest places in town.

Domestic difficulties, it is claimed, has led to the separation of the Wrights, living downstairs in one of the Hatton flats on Thirteenth street.

Attorney Robert C. Myers, who has been very ill ever since his return from Colorado, was reported considerably better Monday morning.

Boy Scouts At The Chautauqua Today

The Boy Scout movement and the dramatic interpretation, "Kindling," by Dr. T. B. Thompson divided the interest in the morning session of the Chautauqua. The Boy Scout master is G. E. Linden and the boys were with him from the start. He understands boys and likes them, and the boys understand and like him. About 30 of the youngsters were present and the fun they didn't have isn't worth mentioning. Mr. Linden outlined the work for the week, talked on the duties of boys, but spent most of the morning in getting personally acquainted.

He won their hearts completely when at the close of his work he suggested a swim. The whole group trucked down to the dyke and had a glorious time. Mr. Linden swam the Ohio, just to show how it was done. He is also somewhat of a diver, making a 60-foot dive at Lake Lookout at Chattanooga. Tomorrow morning Mr. Linden will teach the Morse alphabet of wig-wagging. This is practically the same system that is used on the battleships in the navy. Wednesday the scouts will go on a long hike, in the course of which the boys will go in swimming and Mr. Linden will teach them how to save drowning people and how to break the death-grasp. The work is of immense practical benefit to the boys and they are enjoying it immensely.

Dr. T. B. Thompson held the attention of a large number of the older people the next hour. Dr. Thompson gave a dramatic interpretation of "Kindling," by Kenyon, a young newspaper man in San Francisco. It was a splendid reading, full of strong, virile force, and the audience was prompt and full in its appreciation at its conclusion. The morning hour is sure to grow in interest from day to day. Tomorrow morning Dr. Thompson will present "The Servant in the House."

Big Crowd Out.

A big crowd was present this afternoon to hear the Weatherwax Brothers Quartet and Mrs. Isabel Garghill Beecher in the interpretation recital, "The World and His Wife."

Selling Indians.

Two Indian motorcycles were sold Monday by Davenport & Clausing, one going to Evan Morgan of Ironton and the other to William King, shoeworker, of this city.

Saw the Game.

John Kahnar, Pat Kelley, Ralph Streich and Joe Kountz, who have been dubbed "The Jolly Four," went to Cincinnati Sunday and braved a sun stroke to see the Reds wallop Chicago.

It is repeatedly rumored in the East End that Carl Salzer, a steel worker, who came here from Newport, Ky., two years ago, is to become a benedict in the near future. His bride is said to be a well-known Eighth street young lady.

Sidney G. Bash, an A. J. U. deputy, arrived in the city Saturday to remain over next Thursday when he will attend the regular meeting of the local chapter. His district now covers East Liverpool and vicinity.

CHAUTAUQUA IS A FEAST OF GOOD THINGS, SAYS SHONK

(By Shonk)

What is a Chautauqua?

Ex-President Roosevelt said it is the "most representative American thing in America".

This may not exactly answer as a definition, but it is a fine description. The Chautauqua is as representatively American as Teddy himself.

There is but one thing I can think of that is of as Simon Pure American origin and that is the Uncle Sam style of whiskers. Nowhere else on earth within the limits of our knowledge and information do men permit furnish brushes to grow on their chins and certainly nowhere else are there Chautauquas.

You are struck with this Americanism of the thing the moment you step inside the Chautauqua inclosure. It is something you can feel better than describe. You gaze across an acre or so of "soft" pine seats at an American platform with the inevitable American piano in front and the American stars and stripes draped artistically in the back ground. When you consider that we borrow our styles, theatrical models, and in fact almost everything from Paris and London it is refreshing to meet up with something that is originally and exclusively an American idea.

Try It And You Get The Habit.

Moreover it is something new. You try it a few times and it becomes a habit. A few years hence along with out baseball fans, we will have Chautauqua fans. They have them now in some sections of the country, and judging from the start made Sunday night Portsmouth will soon join in the procession. Everybody was there from romping bare-legged youngsters to elderly ladies and gentlemen. The heat was for the time being forgotten in the grand rush to see something new. Nothing like it in the way of a crowd has been seen hereabouts since the memorable evangelistic campaign of Rev. Billy Sunday. It reminded one not a little of a Sunday audience too. The front rows of seats were filled up with youths of the knickerbacker and pinafore age and it wanted only the voice of the baseball evangelist bluffing them into absolute quiet to make the illusion complete.

Yes, the Chautauqua idea belongs to us. It is a sort of intellectual cafeteria where a fellow pricks out the sort of a nights entertainment he wants from the stock displayed and pays for what he gets. A cafeteria, you know, is a restaurant where you grab a tray, add yourself to the line extending into the kitchen, personally select your own "grub" and carry it back to the table. Like the Chautauqua it's a great scheme. The fine thing about them is that the "grub" you select from is the best to be had anywhere.

Take Along Your Own "Fixings".

The Chautauqua is delightfully informal. You walk right in carrying your own pillow cushion and palm leaf, select your own seat among the pine benches or on the grass, talk to your neighbors and have a good time generally until the program begins, when you are expected to keep reasonably quiet, although so long as you do not disturb the performers or kick down a tent pole you are not in any immediate danger of a reprimand. But, the Chautauqua management has seen to it that you will have no trouble in keeping quiet. Everything they put on is so interesting that you are afraid to look around for fear of missing something and of course the rest is easy. Perhaps the informality of the thing accounts in no small measure for its phenomenal success. We Americans are stickers for informality.

Will Be Part Of Your Education.

But of course, the main reason why some twelve hundred Chautauqua tents are packed seven days of the week during the summer season is that it gives you a chance to see and hear things that in the ordinary run of affairs you would not be permitted to see and hear.

How many, for example could have expected to hear a debate upon Socialism between Adam Bede, the greatest wit who ever sat on the national legislative assembly and Emil Seidel, one of the world's leading socialists? Such a clash occuring under ordinary circumstances would probably be staged in one of the larger centers of the country and while it would attract wide attention all the great majority of us would know of it would be what we read in the newspapers.

But thanks to the modern Chautauqua, the debates wll be held right here in Portsmouth tonight and all you will have to do to hear these two of the most notable orators representing their respective lines of thought is to join the crowd on its way to the big tent.

Another of the fine things about the Chautauqua is that you see the people at their best. The political leaders who appear on the programs are not as during campaigns, hampered by limitations thrown around them by the National committees of their respective parties but say the hings they really think insead of the things the National committee wants yto think that the think. In the Chautauqua you get a glimpse of the man himself.

The same thing is largely true to Chautauqua singers. During the winter they sing in roles which may or may not give opportunity for the best expression of their talents. In the summer Chautauquas they make their own selections and again we see the real self.

It is the intimate glimpses of the actors in the world's drama that we most desire and this is what the Chautauqua gives us.

TONIGHT.

Concert Weatherwax Brothers Quartet.

Debate "Is Socialism Desirable for the United States?" Affirmative, Hon. Emil Seidel, of Milwaukee; negative, Hon. J. Adam Bede, of Minnesota. Admission 35 cents.

TUESDAY.

Morning—Boy Scouts. Dramatic Interpretation, "The Passing of the Third Floor Back" (deroine). Admission 25c.

Afternoon—Concert — Florentine Trio. Lecture—"The Man Who Can"—Wm. Rainey Bennett. Admission 25c.

Evening—Drama: Shakespeare's "Comedy of Errors"—The Ben Greet Players. Admission 50c.

RUSSIAN PRINCESS EVADES CZAR'S SPIES AND MAKES ESCAPE

Princess Olga Golitzine, a Russian princess of twenty-two, has disappeared from her hotel in New York, and Russian secret police and spies are making a frantic hunt for her. She ran off from her husband in March and came to this country with some money and a large number of jewels. When her money had gone she pawned her jewels.

She was first found in the Hotel Willard in Washington.

Her angry husband, to whom she had been married under orders at the age of sixteen, used the mysterious net work of Russian spies that covers Europe and even this country to search her out. An attache of the Russian embassy called at the Willard and pointed out the folly of trying to defeat the will of the czar. When the plucky girl refused to return home the attache shrugged his shoulders and informed her she would scarcely get a theatrical engagement. Then she went to New York and found the threat made good.

Motored To Chili.

Mayor Tynes, Robert Tynes and Robert Connell went to Chillicothe Sunday and rooted for the Champs They made the trip coming and going in fine time in the Mayor's Hudson car.

Births.

The stork visited the homes of two well-known N. & W. employes Monday morning. A baby daughter was born to Boilermaker August Minego and wife, of Findlay street, and a new girl also arrived at the home of Machinist Bernard Burling and wife, nee Clara Frederick, of Eleventh street.

Mrs. James W. Ricker has returned from a few days' visit in Cincinnati.

Della Fox, Old Comedy Queen Dies Suddenly

Della Fox is dead. For more than twenty years she was an important figure on the stage in every part of the United States. At one time she vied with such actresses as Lillian Russell for popularity.

Born in St. Louis in 1871, Miss Fox began her stage career at nine years of age, supporting James O'Neill in "A Celebrated Case." She worked with the Bennett-Moulton and Coneid light opera organization before she joined De Wolf Hopper: "Wang," "Panjandrum," "The Little Trooper," "Fleur-de-Lis," "The Wedding Day" and "The Little Host!" were shows which added to her fame and popularity.

A severe illness in 1900 kept her from the stage except at short intervals until 1905, when she returned by way of the vaudeville theatres. She undertook a role in the melodramatic production of Charles Frohman, "Hearts are Trumps," and was successful. Her last appearance was in the revival of "Rosedale" last spring at the Lyric theatre. She was married to Jack Levy in 1900.

Complain Of Alley

Residents of Tenth street below Chillicothe are up in arms because of the terrible condition of an alley there. They say that it is unsanitary and are afraid sickness will follow. Mrs. Emil Heit said she had complained to the police but had received no satisfaction. "The alley is just awful," she said. "There is old cheese, parts of sandwiches and other refuse from a saloon nearby, and we are all scared to death for fear we will have sickness."

BUILDING PERMITS

William Kirby, new 6-room residence at No. 1815 Robinson avenue, $1950; Bridwell and Wilson contractors.

J. N. W. Crawford, sanitary sewer tap at No. 1417 Third street.

War With Japanese Is Coming, Says Mr. Seidel

"War between the United States and Japan is inevitable. Not primarily because of racial differences, though these will contribute their influence, but primarily because of the coming titanic economic struggle for the markets of the far East."

This is the opinion of the Hon. Emil Seidel, Socialist ex-mayor of Milwaukee, who is in the city in readiness for his debate with Hon. J. Adam Bede tonight. The war will be in the nature of a world struggle between the white and yellow races, with the United States and Japan in the forefront of the conflict, Mr. Seidel believes. The struggle for commercial supremacy is sure to result in the deadlier contest of might of arms.

Mr. Seidel believes we should limit our production to the measure of our wants by shortening the working day, prohibiting child and restricting woman labor, but "Since our great industries are unloading their products in world markets we may look for the deadliest competition. Such a struggle will be the most terrific the world has ever seen, the campaigns of Napoleon with all Europe arrayed against him and our own great civil war paling into insignificance."

Mr. Seidel refused to set a time for the struggle, but expected it to occur within his lifetime. He is personally opposed to war, but considers that we should be prepared for any emergency. The greatest need of the country is a well trained and accurate shooting militia. He pointed to the Boer war as an illustration of how a small nation, yet every man a sharpshooter, could hold the mighty forces of England at bay. He would make it compulsory that every man and boy be taught to shoot and to shoot well. "Then the combined forces of the world could attack us in vain," concluded the mayor.

Polly and Her Pals

With Delicia It's a Case of Kill or Cure

Copyright, 1913, National News Ass'n.

By Cliff Sterrett

Trinity Bible Class Enjoys Fine Meeting

It was "Review" Sunday—and red-hot Sunday—for the Men's Big Bible class at Trinity. The attendance was 132—"bully," considering the torrid state of the temperature, lots more than was expected.

At the opening Prof. John McMillan conducted the usual fine song service, Miss Millie Prediger again ably presiding at the piano. After the devotional service Prof. Finney gave a good review of the previous lessons of the past quarter, dealing with the careers of Jacob and his descendants. The teacher told in a pleasing way of the principal works and characteristics of Jacob and his sons. "Judah was honored most of all. The older he got, the better he became. Are you a better man than you were five years ago? Have you made mistakes? Yes, but you should profit by them. God is giving you a new chance each day to start anew."

Touching upon the life of Joseph, Prof. Finney said: "The greatest thing about Joseph was his obedience to God, his devotion to family ties, forgiving spirit, humility, courage and self-control. Obedience to God keeps you in touch with God."

Mr. Lancaster made a plea for Joseph, his favorite Bible character, and Mr. W. W. Donaldson, another Joseph man, came to the rescue.

The question, "Does God Reveal Himself as plainly now to people as He did in those old days?" brought Prof. J. H. Cook, of Circleville, to his feet, and he made a splendid talk. He said in part: "God inspires people as much today as ever. I believe Abraham Lincoln was inspired. God is the same yesterday, today and forever. If we do not get God's message it is our fault. You must get in touch with God."

Prof Finney said "When you see a great work to do, that is God speaking to you."

Mr. W. W. Donaldson said: "God in all ages has given his people the light they needed to do His work if they were willing to do it. What we need today is the man that has the courage."

John McMillan, as usual, "fell down" when he was asked to answer the question: "Is a sin in one age necessarily a sin in another age?" And while "Mac" was groping in darkness, President Jack Hood created considerable merriment by asking him "If we had better light now than we had years ago?"

McMillan said, "Some had and some hadn't."

H. A. Lorberg presented the class with a new set of song books and class music. To show their appreciation of this act of kindness, the class allowed "Hen" to help sing, Sunday.

The lesson for next Sunday will be "The Child Moses Saved From Death," and, thank goodness, we'll get away from Joseph. Not but what he was a great man and won renown as have all the great Joe's since, down to our own great Joes—Joe Micklethwait, Joe Cannon, Joe Foraker and the other Joes, but Joseph has kept the class in a "muss" most of the time and a change will be welcome.

Cool weather next Sunday. Come!

TEMPT FATE

George B. Krieker and Wells A. Hutchins tempted fate Sunday when they invited Isador Goodman to accompany them to Chillicothe on an automobile trip. Mr. Goodman has figured in every auto accident that has taken place in this vicinity in the past year, but yesterday he broke the hoodoo and came through without a scratch.

Motored To Chillicothe.

The Messrs. George and William Zottman, George and William Gableman motored to Chillicothe Sunday and witnessed the humiliating defeat handed the Babes by those proud Champs.

At The Capital.

Eugene Crichton went to Columbus Monday on a business trip for the Irving Drew Shoe Co. He will return Wednesday.

Carter Glass and Senator Owen Framing Currency Reform Bill for Congress

SENATOR OWEN
CARTER GLASS

Representative Carter Glass, of Lynchburg, Va., and Senator Robert C. Owen, of Oklahoma, are the two most important figures in House and Senate in connection with the currency reform question, which will soon receive the attention of the extra session. Glass is chairman of the House banking and currency committee, and for two years he has studied the question closely. Owen is chairman of the committee in the Senate.

Glass had a bill drawn six months ago, but since then he has consulted with President Wilson, and it is likely the one introduced will be radically different. Both William J. Bryan and Secretary of the Treasury William G. McAdoo have had a hand in the matter.

FIRE WARNING

A warning to property owners is issued by Fire Chief Hancock by way of insuring property from fire on Fourth of July. All cellar gratings should be cleared of debris which has accumulated there and all combustible material removed out of the zone of a stray fire cracker, lighted match or smoldering fire works.

Stable doors and windows should also be closed to bar entance of a stray spark which is in danger of starting a serious fire.

Due to the long dry spell danger of fire on the Fourth this year is doubled. The co-operation of the citizens is asked by the safety department in protecting the city from a serious fire and minimizing the loss.

Near Famine In Ice Due To Hot Weather

Portsmouth continues in the grip of a semi-famine of ice, and there were scores of people Sunday who were forced to forego the luxury. The Stockham Company's men turned down everybody, save the regular customers of the firm, and these were supplied with only half of the amounts they asked for. Albert Maier was unable to supply all of his patrons Saturday, but his wagons were abroad bright and early Sunday morning with an ample supply for all. The Stockham Company is equipped and prepared to take care of an extreme hot spell of several days, but when the conditions continue as long as they have this time, the company cannot supply the demand and is doing the best it can under the circumstances.

TOO HOT TO TRAVEL

Extremely warm weather is not conducive to travel, no matter what the rate may be, and this was strikingly demonstrated Sunday, when the N. & W. special to Cincinnati carried but 139 passengers into the Queen City.

One hundred and two tickets were sold here and 37 passengers were picked up on the way. The special carried nine coaches, a baggage car, and was drawn by two engines, on the N. & W., did not make very much money on this excursion. As one official put it: "We provided a coach for almost every dozen passengers. You simply cannot figure public sentiment. We fully expected to go into Cincinnati with from 800 to 1,000 passengers."

Will Give Free Ice

Announcement was made at St. Mary's church Sunday that a member of the parish had decided to furnishing free ice to any persons in the congregation who are unable to buy ice. Applications must be made with Rev. Father T. Goebel.

K. of P's Will Meet Tonight

Magnolia Lodge Knights of Pythias will meet this (Monday) evening. Two candidates for Page Rank will be initiated and several new applications for membership acted upon.

The "steamboat" committee have about completed arrangements for that long-looked-for excursion, and there will be other doings to feature the meeting.

Returns Home.

Andrew Fisher of Ohio Furnace who was in the city on business has returned to his home.

Sons Will Meet

The Gen. Jacob H. Smith Camp Sons of Veterans will meet in regular session Tuesday evening, the first meeting for the third quarter. Several recruits are to be mustered and some new applications acted upon, and the boys expect a warm meeting.

The new District Aide to be appointed by the new Division Commander, Geo. W. Morgan, of Bellefontaine, will be appointed in a few days from one of the camps in this district, composed of Pike, Scioto and Lawrence counties. Harry M. Sickles is the retiring aide, and so far as can be learned none of the fellows is trying hard to land this office. It will presumably go to Lois Camp No. 16, or John A. Logan Camp No. 44 this year.

Farmer Killed

Trenton, Ohio, June 30—Joseph Donohoe, 45, a farmer living near LaGrange, was run down and instantly killed by a C. H. & D. train Saturday night. Donahoe was a bachelor and is survived by his widowed mother and three brothers.

Mrs. Frantz Injured.

Falling down the cellar steps Saturday, Mrs. Philip Frantz, of 1637 Seventh street, severely injured her limb by bruising her knee cap and is unable to get about.

HELP THE KIDNEYS

Times Readers Are Learning the Way

It's the little kidney ills—
The lame, weak or aching back—
The unnoticed urinary disorders,
That may lead to dropsy and Bright's disease.
When the kidneys are weak,
Help them with Doan's Kidney Pills.
A remedy especially for weak kidneys.
Doan's have been used in kidney troubles for 50 years.
Endorsed by 80,000 people—endorsed at home.
Proof in a Portsmouth citizen's statement.

Walter Drenan, 1010 Findlay St., Portsmouth, Ohio, says: "All I said in 1905, when I lived in Manchester, praising Doan's Kidney Pills, still holds good. I gladly repeat it now. My kidneys were inactive and there were backaches until I used Doan's Kidney Pills. This valuable medicine gave me speedy and complete relief."

For sale by all dealers. Price 50 cents. Foster-Milburn Co., Buffalo, New York, sole agents for the United States.

Remember the name—Doan's—and take no other.

River Pirates Caught At Work But Escape

River pirates entered the barn of Charles Turner, a West Side farmer, Saturday night, and were making away with several sets of harness when the nighing of horses aroused Mr. Turner. Rushing out with a shot-gun, he fired several times at the men, three in number. They dropped the harness and made good their escape in the direction of the river. They are believed to be the same who two weeks ago stole several sets of harness from the county infirmary barn, and who also visited the Mack Cole, William Appleton and Lon Davis places.

Gamewell Men Coming.

Representatives of the Gamewell fire alarm system are expected in the city this week to commence work installing the city's new $10,500 system. With the injunction against it by the Star people raised, the work will be pushed to completion.

Measured For Uniforms

Members of the W. O. W. degree team assembled at their hall Sunday afternoon and had their measurements taken for new kahki uniforms to be furnished by the Cincinnati Regalia Company. The uniforms are to be worn to the tri-state encampment at Ashland and the national encampment at Put-in-Bay.

Would Charge Higher Rate

Charleston, W. Va., June 30—The Chesapeake & Ohio railroad has filed a petition with the Public Service commission, asking permission to increase its passenger fare rates, on the ground that the two-cent rate is confiscatory.

"GOING AWAY"

For a summer vacation, then you want The Times to follow you.

Telephone 33 or Phone 446, and it will be sent to you at any address.

Ten cents a week anywhere in America, Canada or Europe postage extra.

CHARLES D. SCUDDER
General Insurance
And Real Estate
ROOM 26 FIRST NATIONAL BANK BUILDING
PHONE 1505

F. T. MORELAND
Attorney-at-Law and Notary Public
217 Masonic Temple.
Home Phone 453

FLETCHER BURNS
2:14¼
Will be at
BRIDGES' STABLE
731 EIGHTH STREET
ALL SUMMER
SEE
DICK LOREY

HATS CLEANED
Straw Hats. Felt Hats
New bands put in.
Ladies' Hats cleaned a specialty.
NEW YORK SHOE SHINE PARLOR
Next to Lyric Theatre

PURE ICE CREAM
Made fresh every day.
Delivered to any part of the city
GEO. W. FREUND
The Druggist
Corner Gallia and Offnere

Buy Your ELECTRIC FANS
—AT—
The Tritscheller Co.
Reliable Contractors
S. E. Cor. Second and Chillicothe Streets.

845 GALLIA
Frank J. Baker
THE SLEEPLESS SHOEMAN
Children's Shoes

THERE IS A STYLE

about this new pump that makes it distinctive. A pretty foot that wears it looks much prettier and an ordinary foot looks attractive. You will be proud of the appearance of your feet if you let us fit you with this pump.

White Canvas, Buck, Silk, Velvet, Tan.

MANTEL CLOCKS
BED ROOM CLOCKS.
PARLOR CLOCKS
HALL CLOCKS
KITCHEN CLOCKS
OFFICE CLOCKS
We have a fine assortment of good reliable time-keepers for every purpose and very reasonable in price from $3.00 to $15.00.
If you are thinking of getting a new clock come to us and you'll be pleased.

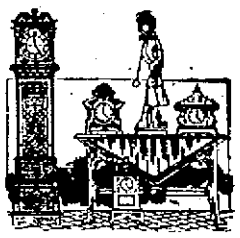

OTTO ZOELLNER & BRO.
415 CHILLICOTHE STREET

SERVICE
QUALITY
PRICE
Those are the keynotes upon which we are building up our business daily.
We can furnish you with Doors, Windows, Window Glass, Frames, Sash, Flooring, Ceiling, etc., promptly.
Also Cement, Lime, Plaster.
River City Lumber Co.
BOTH PHONES 137. TENTH AND LINCOLN

Do You Feel This Way?
Do you feel all tired out?
Do you sometimes think you just can't work away at your profession or trade any longer?
Do you have a poor appetite, and lie awake at night unable to sleep?
Are your nerves all gone, and your stomach too?
Has ambition to forge ahead in the world left you?
If so, you might as well put a stop to your misery. You can do it if you will.
Dr. Pierce's Golden Medical Discovery
will make you a different individual. It will set your lazy liver to work. It will set things right in your stomach, and your appetite will come back. It will purify your blood. It is a remedy originally prepared by Doctor R. V. Pierce. Medical advice is given free to all who wish to write for same. Great success has come from a wide experience and varied practice. Pierce's medicines are of known composition.
Questions of Life
Are fully and properly answered in The People's Common Sense Medical Adviser by R. V. Pierce, M.D. A treatise of knowing the laws of health and nature, happy marriage means to follow. Ignorance leads to misery and ill-health. All the knowledge a young man or woman, wife or daughter should have, is contained in this big Home Doctor Book containing 1008 pages with engravings and color plates, and bound in cloth, (nearly 700,000 copies formerly sold for $1.50 each) is sent Free to any one sending 21 one-cent stamps to pay cost of wrapping and postage.
Address R. V. Pierce's Invalids Hotel Buffalo, N. Y.
Dr. Pierce says: "This tonic contains no alcohol to shrink up the red blood corpuscles; but, on the other hand, it increases their number and they become round and healthy. The experience of many is that it helps the human system in the constant manufacture of rich, red blood. It helps the stomach to assimilate or take up the proper elements from the food, thereby assisting digestion and curing dyspepsia, heart-burn and many uncomfortable symptoms, stops excessive tissue-waste in convalescence from fevers; for the run-down, anaemic, thin blooded people, 'Discovery' is refreshing and vitalizing. Stick to this safe and sane remedy, and refuse all 'just as good' medicines. Nothing but Dr. Pierce's Golden Medical Discovery will do you half as much good."
It has been sold by druggists for over 40 years, in liquid form, at $1.00 per bottle, giving general satisfaction. It can now be had in tablet form, as modified by R. V. Pierce, M. D. Sold by medicine dealers or sent by mail on receipt of 50-cents in 1 cent stamps.
An invitation is extended by Dr. Pierce to every sick and ailing man or woman to consult the Faculty of the Invalids' Hotel at Buffalo, N. Y., by letter, entirely without cost.

Norfolk & Western
Schedule in Effect May 25, 1913.

Kenova District—Eastbound
No. 18 Daily .....7:00 a. m.
No. 16 Daily .....11:45 a. m.
No. 32 Daily ..... 7:35 p. m.
No. 4 Daily (fast) .... 11:55 p. m.
No. 17 Daily ..... 7:10 p. m.
(Williamson to Portsmouth)

Columbus District—Westbound
No. 3 Daily (fast)..3:40 a. m.
No. 33 Daily .. ..7:20 a. m.
No. 15 Daily ..... 3:35 p. m.

Cincinnati District
No. 23 Daily (fast) ... 4:00 a. m.
No. 35 Daily ex. Sun...7:25 a. m.
No. 37 Daily ..... 2:20 p. m.
No 25 Daily (fast) .. 3:40 p. m.

Cincinnati to Portsmouth
Lv. 6:50 a. m. ar. P. 10:25 a. m.
Lv. 8:40 a. m. ar. Ports. 11:20 a. m.
Lv. 5:40 p. m. ar. P. 9:30 p. m.
(Daily except Sunday)
Lv. 8:45 p. m. ar. Ports. 11:35 p. m.

Pullman sleepers and N. & W. cafe dining cars on all through trains.

For further information apply to R. E. Scott, Passenger Agent, 420½ Chillicothe Street. Telephones: Home, 47; Bell, 67.

Nyberg

AUTOMOBILES

$1285 $2200

OSCAR T. WILHELM

Storage and Packing

First class accommodation at reasonable rates for storing household goods.

Expert furniture packers and shippers.

Portsmouth Storage & Auction Co.

46 Gallia St. Home Phone 401

Hotel Manhattan
—AND—
Restaurant

European Plan. Reasonable Rates. Rooms and Bath

MAHERAS BROS., Proprietors
18 GALLIA

Public Stenographer

ROOM 26
First National Bank Building

You will be pleased with your pictures if made at King's. Sittings made till 8:30 every Saturday evening; 211 Chillicothe street.

KING'S ART GALLERY,
211 Chillicothe St.

SPRING SUITS WE WILL MAKE 'EM FOR YOU

We take your measure, fit you correctly in Greys, Blues, Serges, Fancy Worsteds, Tans and Browns.

Try us for perfect fitting.

The Three Little Tailors

Green Mill Whiskey

Bottled in Bond eight years old.

For sale by all first class liquor dealers.

S. M. DENISON
Distributor,
CHILLICOTHE, OHIO.

Buy An Indian GOLIKEL Tide Davenport

R. CHAS. RUHLMAN
PLUMBING AND GAS FITTING
Steam and Hot Water Heating
Home Phone 796
1106 NINTH STREET

HOUSE OF QUALITY

HARDMAN
KIMBALL
BEHNING
MILTON

Finest line of Standard Makes of Pianos and Players in the city.

Largest dealers in Southern Ohio.

One Price To All

The Hutchison Music Company
848 GALLIA ST.

Eugene E. Troop
Masonic Templer
Insures anything
Insurable

Imperator, Greatest Ship, Has Arrived In the United States From Germany

New York, June 30—The Imperator, the largest vessel afloat, arrived in New York Friday, June 20. She touched at Southampton June 12 on her way over the Atlantic, and there, the home of the Olympic of the White Star Line, the largest ship till the Imperator was launched, comparisons were made. The Imperator is larger in every way than the White Star monster.

The enormous size of the ship may be imagined from the size of one of the propellors. The blades alone are longer than a man. The photograph here shown was taken while workmen stood on scaffolds about the stern of the ship.

The Imperator measures 919 feet in length, or almost one-fifth of a mile; 98 feet in width, or that of a great boulevard, and has a tonnage of 50,000. Her powerful quadruple turbine engines drive her at an average speed of 22 1-2 knots an hour, crossing the Atlantic in six days. She is manned by a crew of 1,180. Despite her great size, the Imperator carries only a few more passengers than ships of half her tonnage.

No hotel on either side of the Atlantic offers its guests so great a choice of dining rooms, ball rooms, winter gardens, and palm rooms, grill rooms, smoking rooms, gymnasiums, roof gardens, public baths and luxurious lounges.

The Imperator takes on board for a seven-day voyage between New York and Hamburg some 45,500 pounds of fresh meats, 45,000 eggs, and 121,000 pounds of potatoes. The larder, besides contains 27,500 pounds of fresh vegetables and 6,000 tins of canned vegetables. There are, besides, 10,500 pounds of fowl and game and 9,000 pounds of fish and shell fish, 500 pounds of mushrooms and 4,000 cans of preserved fruits. The ship also carries 12,500 quarts of milk and cream, 400 pounds of tea, 500 pounds of chocolate, and cocoa, and 7,000 pounds of coffee.

The Imperator is propelled by mammoth quadruple turbine engines developing 62,000 horsepower. She has four winged screws of turbadium bronze, measuring more than five metres in diameter, which turn at a normal speed of 185 revolutions per minute. The machinery for reversing the engines is especially efficient, enabling her commander to direct her movements more quickly than those of ships of far less tonnage. The backward moving power of all the reverse turbines is about 25,000 horsepower.

LOCAL TEACHERS GET LIFE CERTIFICATES

The following Portsmouth and Sciotoville teachers, who recently took the state school examination at Columbus last week, were granted life certificates, Saturday:

Hawkins' Common School, Life—Miss Arenia Fleming Burris, Miss Elizabeth Gatterman, Ella Jane Gable, Miss Ella Kiefer, Miss Charlotte M. Lewis, Miss Jennie McElmurray, Mrs. Nannie E. Ridenour, Miss Edith Royse, Miss Helen Royse, Miss Clara B. Simpson, Miss Harriet M. Scarff and Miss Carrie Zottman, all of Portsmouth, and Miss Edna Emma Gist, of Sciotoville.

Hawkins' High School, Life—Charles W. Hill, of Sciotoville.

Special in Music—Miss Harriet Scarff.

STEALS PIE; YEAR IN PEN

Warren, O., June 30—One year in the penitentiary for stealing a pie was the sentence imposed on Patrick Taife, of Girard.

Taife will spend the 12 months in the Ohio penitentiary at Columbus, where he will have time to meditate over the difference in quality and quantity of justice meted out to the masses and that meted out to the classes.

Taife is fond of pie. Last week his liking for the toothsome blackberry pie which he saw in a restaurant got the better of him and he surreptitiously hid the pie under his coat and walked out. Before he had gone a block a policeman had him by the arm and Taife dropped the pie. According to Taife, he would not have minded the year's time had he been able to enjoy the pie.

Mrs. Kate F. Leger is suffering with a nervous breakdown at her home on Second street.

TO THE PUBLIC AND OUR PATRONS

The cost of manufacturing and selling ice has increased from year to year and especially this year, as we have increased the wages of our men, until our cost is about thirty per cent higher than a few years ago. We have tried to maintain the low selling price until we find there is no profit at present prices and it is necessary to make some slight advances. The present retail price of 40c per hundred pounds cash, will remain; books will be issued at the regular retail price of $4.00 per thousand and $2.00 for five hundred, with a discount of 50c for cash on delivery of $4.00 book and 25c on the $2.00 book; to the wholesale trade only, single 100 pounds at one delivery 30c, from 200 pounds to 1,000 pounds 25c per hundred, butcher boxes and larger users of 1,000 pounds or over at once delivery 20c per hundred. If ice is required to be weighed, it will take extra labor and time to do so and all ice weighed will be at the rate of 50c per 100 pounds. These prices will go into effect June 30th.

Upon investigation, we find that our prices have been lower than other cities and we are justified in taking this step.

YOURS TRULY,
THE STOCKHAM CO.
adv 28.3

OLD COUNCIL TREE

Edw. Gibbons said:—

"Style Is the Image of Character". Montaigue, said:—
"Style Is the Man."

Both these mighty men of letters spoke of the writing style, that indefinable something that lulls us into reading repose or lashes us into lightning fury.

Style in commerce is that which makes or mars a business.

Good letterheads, fine booklets, brochures, etc., evince good style, carry "the man behind" into the best channels of trade.

Old Council Tree Bond is a fine paper that lends its fineness to your letterhead.

It is a bond paper that blends with dainty printing in your booklets, brochures today and lasts a life-time.

Old Council Tree Bond has an especial affinity for all that beauty, strength and stability mean.

You put the imprint of an elegant style upon your business when you use Old Council Tree Bond in all your printing.

Old Council Tree Bond is carried in stock by The Times Publishing Co. Job Dept. Phone 446.

RIVER NEWS

The river stage Monday morning was 8.2 ft. and rising Monday morning. Tomorrow's boats: Up—Str. Tacoma for Pomeroy at 9 a. m., Str. Greyhound for Huntington at 2:30 p. m., Str. Ohio for Pittsburg at 3 p. m. Down—Str. Greenwood for Cincinnati at noon., Str Klondike for Rome at 2 p. m. The wickets will be raised at Pt. Pleasant Tuesday to let out a run of coal from the Kanawha river.

Towboat owners are taking advantage of the rise by rushing crews to their boats tied up at various points along the river in order to get the boats back to Pittsburg.

Pittsburg, Penn., June 30.Interest was revived today in the accident of 1908, which resulted in the towboat Stella Morao being carried over Dam No. 2 in the Monongahela River. Representatives of the United States Claims Department of Washington, D. C., began taking evidence as to causes leading up to the accident. Many of the leading river men will be heard by the Commissioners.

Pilots on the Ohio river packets say they are having trouble passing over the natural gas line crossing the Ohio river below Dam No. 8.

Typhoid Victim

Clarence Smith, aged 18, colored, who was last employed as a bellhop at the Washington hotel, died at the home of his father, Alfred Smith, Sunday morning, of typhoid fever. The funeral will take place from the home, No. 1220 Findlay street, Tuesday afternoon, at 3:30. Rev. Harley Newsome, pastor of Allen Chapel, will conduct the services.

LICENSED AT IRONTON

William P. Beresford, 23, painter, of Portsmouth, Ohio, and Miss Laney Della McManes, 21, also of Portsmouth, were granted a license to marry at Ironton, Saturday afternoon.

Can A Medicine Be A Fraud that is compounded from nature's own remedies, the roots and herbs of the field, that has stood the test of time by restoring health and happiness to more suffering women than any other remedy, we know? Such is Lydia E. Pinkham's Vegetable Compound which complies with all conditions of the Pure Food and Drugs law.

In Pittsburg.

Dr. A. P. Perry has gone to Pittsburg to join his wife and children, who are there visiting relatives.

Cooler Sunday, But Still Hot Enough

The maximum temperature Sunday was 96, the mercury dropping three degrees lower than what was recorded Saturday. A welcome breeze was prevalent Sunday and there was not so much suffering as in the past few days. Street thermometers that were exposed to Old Sol registered as high as 103 and 104 degrees, but Dr. Schirmann's official indicator showed 96 as the highest Sunday.

Very few people ventured from their homes and the day was an exceedingly quiet one in the city. Last night the street cars Millbrook bound were packed with people, who went out to hear the Sunday band concert rendered by the River City band.

Sister Dead

R. B. Nash, of 418 Court street received a message Sunday from Frankfort, Ross county announcing the death of his sister, Miss Minerva Nash, who was 80 years of age. Mr. and Mrs. Nash and family left Monday for Frankfort to attend the funeral services of Miss Nash.

Returns Home.

Miss Mabel Kelley, a young woman whom Miss Anne Marquette, a rescue missionary, took to St. Louis some time ago, has returned to Portsmouth. Miss Mabel has reformed and expects to keep within the straight and narrow path from now on.

FAMINE IN ICE

The N. & W. officials are facing a real ice famine and it is causing them no little worry.

They are paying $10 a ton for ice in carload lots in the hopes of relieving the shortage. A call was sent to Cleveland and Toledo Sunday for a train load of ice, but these cities need all they have themselves.

Ohio Man Picked.

Washington, D. C., June 30—Ohio is to get on the diplomatic list after all. It was practically decided today that Harry E. Rice, the well-known Springfield-Xenia editor, is to be minister to either Belgium or Portugal, probably the latter. Mr. Rice is a personal friend of William Jennings Bryan. The influence of the Bryan-Garber forces in Ohio stood behind him. Governor Cox indorsed him several weeks ago.

Wires Down

Broken connections on the fire alarm system in the eastern part of the city Sunday caused Fire Chief Hancock and Electrician Miller to spend the greater part of the day attempting to locate the trouble. One wire was down at Gallia and Young streets, another at Seventh and Campbell avenue and another at Eighth and Campbell avenue.

PLAIN GARDEN SAGE DARKENS GRAY HAIR AND IS HARMLESS

Says Sage Tea Mixed With Sulphur Restores Natural Color and Lustre.

Gray, faded hair turned beautifully dark and lustrous almost over night, is a reality, if you'll take the trouble to mix sage tea and sulphur, but what's the use? You get a large bottle of the ready-to-use tonic, called "Wyeth's Sage and Sulphur Hair Remedy," at drug stores here for about 50 cents. Millions of bottles of "Wyeths' are sold annually, says a well-known druggist, because it darkens the hair so naturally and evenly that no one can tell it has been applied.

You just dampen a sponge or soft brush with Wyth's Sage and Sulphur and draw it through your hair, taking one small strand at a time. Those whose hair is turning gray, becoming faded, dry, scraggly and thin, have a surprise awaiting them, because, after just one application the gray hair vanishes and your locks become luxuriantly dark and beautiful—all dandruff goes, scalp itching and falling hair stops.

This is the age of youth, gray-haired, unattractive folks aren't wanted around. So get busy with the Sage and Sulphur tonight and you'll be amazed at your youthful appearance and the real beauty and healthy condition of your hair within a few days. Inquiry at drug stores here shows that they all sell lots of "Wyeth's Sage and Sulphur" and the folks using it are enthusiastic.

For sale by Fisher & Streich Pharmacy, Sixth and Chillicothe.

... USE ...
CHI-NAMEL!
...FOR...
Flood Scarred Floors
For Sale By
The
Pure Drugs Co.
Eleventh and Hutchins. Two Stores Turley Building.

BANK CAFE
613 Chillicothe St. W. A. WARD, Prop.
Finest line and best assorted stock of wines, liquors, champagne and cigars in the city.
Restaurant in connection. Meals at all hours. Short order lunches a specialty.

THE SCENIC OPEN AIR THEATRE
Only high class censored pictures shown.
The safe and hygenic Family Picture Theatre.
Bring the children. Save the car fare.
RAIN NO INTERFERENCE.
ELEVENTH AND HUTCHINS STREETS

There's a world of satisfaction in buying Uneeda Biscuit because you *know* you will get what you want—soda crackers that are oven-fresh, crisp, clean, appetizing and nourishing.

Uneeda Biscuit are always uniform in quality—they are always alike in crispness, in flavor—they are soda crackers you can depend upon. And all because Uneeda Biscuit are uncommon soda crackers packed in an uncommon way.

Five cents everywhere in the moisture-proof package.

NATIONAL BISCUIT COMPANY

MOVED!

C. & O. city ticket office has moved from the Washington Hotel to the Turley Building, Second and Chillicothe Streets. Both Phones 18.

Use Gas In Your Furnace

No fuel equal to it. Phone or drop us a card and our representative will call and explain fully the cost of burning gas in place of coal and making the necessary changes from coal to gas.

THE PORTSMOUTH GAS CO.
EIGHTH AND CHILLICOTHE STREETS.

Have You A Want---Fill It With A Times Want.

GARDEN SEEDS!

The best on the market now ready for the Spring Planting

OUR SEEDS GROW

The Fisher & Streich Pharmacy
P. M. STREICH, Prop.
WHOLESALE AND RETAIL DRUGS
Corner Sixth and Chillicothe Streets

FINDEIS CAFE

DINNER LUNCH 25c

217 GALLIA STREET—11 A. M. TO 1:30 P. M.

A La Carte Service From 5 a. m. to 11 p. m.

Finest Line of Old Whiskies in the City.

PORTSMOUTH BEER!

THAT BETTER BEER!

MADE AT HOME
SOLD AT ALL BARS

It's a Home Product that has more than met every test.

Try a case. Phone orders promptly delivered.

The Portsmouth Brewing & Ice Co.
BOTH PHONES 94.

EDITED BY F.W. SHERIDAN

EVENING TIMES SPORTS

NEWS WHILE IT IS NEWSY

CHAMPS MAKE IT 3 STRAIGHTS FROM BABES

Gloom On Paint Street Thick As Heavy Fog

ED HARTWIG HAD BABES MEASURE

Chillicothe, O., June 30.—(Special to The Times)—Those Champs of the Peerless City have gone from out midst, leaving behind them strewn carcasses of fans on every hand—our babbling Babes spanked to a frazzle.

The Champs took three in a row, capping their climax Sunday when they whaled our hopefuls to the tune of 5 to 0, the Babes having about as much chance as a feather in hades. Grandle twirled for the locals and was sloughed far and aft in the closing sessions. Up until the sixth frame the visitors had secured but one base knock, but after that the engagement sounded like a Fourth of July celebration. Edward Hartwig, generally accredited with being the king bee southpaw in the head circuit, heaved for the Champs and he had the Babes on his wagon at all stages, although it took some phenomenal fielding on the part of Baggan, Cain and Southworth to hold the Babes from reaching the plate. Baggan played a grand game and the same goes for his co-laborers. The Champs hit furiously when they once started, Irish Conwell driving one against the bull, good for two bases and a $50 check, while Biddy Beers, the Sioux City brave, whanged one clear over the bovine sign, the ball clearing the fence for the entire circuit.

In the sixth the visitors broke down the defense, shoving over two runs. Grandle walked Hartwig, and he scored on Baggan's sacrifice, which was good for three bases, due to an error on the part of Nesser, who allowed the peg to get away from him. Baggan toppled over the huge mountain of flesh just as though he was a lightweight. Nesser had attempted to block Baggan from the base, but he was sent twenty feet on his wish bone for his pains. They can't come too big for Baggan, it seems. After Hartwig had scored, Homer Cain and Southworth drove the ball against the fence, and this inning was good for three runs and the game. In the eighth Beers whipped one over the fence and trotted around the bases like a thoroughbred at a country fair, much to the humiliation of local fandom, but to the entire satisfaction of the Portsmouth contingent, who had all sorts of fun in the stands.

The game was a fast one and while the Babes tried hard they were not equal to the emergency, the Champs completely outclassing them in all departments. As a result of the three hidings administered by the Champs, the Babes are wobbling in first place and it is doubtful if they will be able to retain the lofty position which they have been holding for some time. Gloom on Paint street is so thick you can cut it off by the yard, via the dry goods clerk handing out calico.

The score:

Portsmouth.	AB.	H.	PO.	A.	E.
Baggan, lf	4	1	1	1	0
E. Cain, ss	2	0	1	4	0
H. Cain, cf	3	1	3	0	0
Conwell, 3b	4	1	1	1	1
Southworth, rf	4	1	3	0	0
Edwards, 1b	4	1	11	0	0
Beers, c	4	1	4	0	0
Childs, 2b	3	0	3	5	1
Hartwig, p	2	0	0	2	0
Totals	30	6	27	13	2

Chillicothe.	AB.	H.	PO.	A.	E.
Shovelin, 2b	4	1	2	5	1
Corbin, lf	5	0	2	0	0
Goodman, rf	3	0	1	0	0
Nesser, 1b	4	0	14	0	0
Eisel, cf	4	2	1	1	1
Talbott, c	4	0	5	0	0
Newnham, ss	3	0	1	5	0
Conley, 3b	4	1	1	2	0
Grandle, p	3	2	0	6	1
Totals	34	6	27	19	3

Score by innings:

Portsmouth .... 0 0 0 0 0 3 0 1 1—5
Chillicothe .... 0 0 0 0 0 0 0 0 0—0

Two-base hits—Conley, Conwell, H. Cain, Southworth. Home run—Beers. Double play—Eisel to Talbott. Struck out—By Grandle 3, by Hartwig 1. Sacrifice hits—E. Cain 2, H. Cain, Hartwig. Bases on balls—Off Grandle 4, off Hartwig 2. Hit by pitcher—By Grandle 1, by Hartwig 1. Time—1:45. Umpire—Schuler.

SHAMROCKS VICTORS

The Shamrocks added another victory to their string Sunday, by defeating the West End Spiders in a fast game by the scored of three to nothing. A good crowd was out and enjoyed the contest. The Spiders were unable to do anything with Barber's curves. He pitched a fine game. Batteries for the Shamrocks: Barber and Taylor; for the Spiders, Butler and Hubert.

YESTERDAY'S RESULTS

OHIO STATE LEAGUE.
Portsmouth 5, Chillicothe 0.
Maysville 3, Charleston 2.
Lexington 3, Huntington 1. First game.
Lexington 2, Huntington 1. Second game.
Ironton 6, Hamilton 3. First game.
Hamilton 5, Ironton 4. Second game.

NATIONAL LEAGUE.
Cincinnati 9, Chicago 6.
St. Louis 4, Pittsburg 3.

AMERICAN LEAGUE.
Chicago 2, Cleveland 1.
Detroit 5, St. Louis 2.

AMERICAN ASSOCIATION.
Milwaukee 11, St. Paul 5.
Minneapolis 13, Kansas City 7.
Indianapolis 3, Louisville 1. First game.
Louisville 4, Indianapolis 0. Second game.
Columbus 1, Toledo 0. First game.
Columbus 7, Toledo 3. Second game.

CLUB STANDING

OHIO STATE LEAGUE.

	Won.	Lost.	Pct.
Chillicothe	30	18	.625
Lexington	31	19	.620
Charleston	30	19	.612
Portsmouth	30	21	.588
Hamilton	22	26	.458
Huntington	19	31	.380
Ironton	18	31	.367
Maysville	16	31	.340

NATIONAL LEAGUE.

	Won.	Lost.	Pct.
Philadelphia	33	21	.611
New York	39	23	.629
Brooklyn	34	26	.567
Chicago	33	32	.508
Pittsburg	30	34	.469
St. Louis	27	38	.415
Boston	25	37	.403
Cincinnati	25	40	.385

AMERICAN LEAGUE.

	Won.	Lost.	Pct.
Philadelphia	47	17	.734
Cleveland	41	28	.594
Chicago	38	32	.543
Boston	31	29	.517
Washington	36	32	.529
Detroit	28	43	.394
St. Louis	28	45	.384
New York	19	45	.297

AMERICAN ASSOCIATION.

	Won.	Lost.	Pct.
Columbus	41	26	.610
Milwaukee	46	30	.605
Louisville	37	35	.514
St. Paul	34	34	.500
Minneapolis	35	36	.493
Kansas City	36	39	.480
Indianapolis	27	42	.391
Toledo	28	45	.384

The Babes In Front

Here are the batting averages of the various teams in the Ohio State league:

	G.	AB.	R.	H.	Ave.
Chillicothe	45	1483	231	424	.292
Charleston	45	1454	213	401	.275
Portsmouth	46	1519	203	409	.269
Lexington	41	1442	191	370	.256
Hamilton	42	1395	201	355	.254
Maysville	43	1396	148	324	.232
Ironton	43	1389	150	320	.230
Huntington	44	1401	149	311	.221

Becknell Is There

Becknell surely pitched great ball in Saturday's game against Chillicothe. When he scored the winning run he incidentally chalked up his eighth victory. He has copped 8 out of 10. How is that for a first year out pitcher? Looks like Becknell is going to be one of the real finds of the season. Go to it, you big blonde.

Series Is 5 to 2

Portsmouth and Chillicothe have played seven games so far this season and the Champs have copped five of them. That is, perhaps, a relative comparison of the two teams' strength. The Champs surely have the Angora of the Babe outfit. And it was all polished up and belled the past few days.

CHESTER KERR
Clothes Repairer
Dry Cleaning Pressing
Prices Reasonable
PHONE B 740

BOY SCOUT LEAGUE

How They Stand.

	Won.	Lost.	Pct.
East End	5	3	.625
Baptist	3	3	.500
Bigelow	3	3	.500
Trinity	3	3	.500
Hilltop	3	4	.428
West End	3	4	.428

Scouts Battle For Ten Innings.

Five hundred people witnessed the Trinity Cubs and the Hilltops battle at Millbrook Saturday afternoon. It was some battle, too, going for ten innings, Trinity finally winning out in the extra inning. It was a pitchers' duel between Smith and Nutter, two of the fastest twirlers in the league. The Trinity boys scored one in the third and the Hilltops tied it up in the fifth, and it remained thus until the tenth, when the church boys bunched hits off Nutter and put the winning run across.

The score:

Trinity.	AB.	R.	H.	PO.	A.	E.
Gehres, rf	5	0	0	0	0	0
Breece, 2b-lf	5	0	2	1	0	0
Zuhars, ss-3b	5	0	1	0	2	1
Shumway, 2b-1b	5	1	1	3	1	0
Trone, 3b	5	0	1	2	0	2
Anderson, cf	3	0	0	0	0	0
Thompson, c	4	0	0	10	3	0
Kahmar, 1b	3	0	0	8	1	1
Thomas, lf	4	0	0	0	0	0
Smith, p	2	1	2	6	5	0
Totals	38	2	7	30	12	4

Hilltop.	AB.	R.	H.	PO.	A.	E.
Bowser, rf	4	0	2	0	1	1
Grimes, 2b-1b	4	0	1	10	0	0
Carey, ss	4	0	0	1	0	0
Upp, 3b	4	0	0	0	0	1
Williams, 2b	4	0	1	2	0	0
Staten, lf	1	0	0	2	0	0
Jones, lf	3	0	1	0	0	0
Darragh, cf	4	1	2	0	0	0
Molster, 1b-2b	4	0	1	3	2	3
Morris, c	3	0	1	10	1	0
Nutter, p	4	0	1	2	10	0
Totals	36	1	10	30	14	5

Score by innings:

Trinity .... 0 0 1 0 0 0 0 0 0 1—2
Hilltop .... 0 0 0 0 1 0 0 0 0 0—1

Two-base hits—Darragh, Grimes. Three-base hit—Molster. Struck out—By Nutter 8, by Smith 7. Bases on Balls—Off Nutter 2. Time—2:00. Umpire—Weaver.

Schreick's Homer Wins Game.

The strong East Enders, leaders in the league, went down to defeat before the West Enders again Saturday afternoon at York park, in one of the prettiest played games of the season. Schreick, the West Enders' sensational and heavy hitting centerfielder, slammed out a homer in the second round, with two men on bases, giving the West End boys a good lead. McKinney was on the mound again for the West Enders and held his opponents to three hits. Rube Lodwick twirled for the East Enders, and after the second inning pitched a great game. The final score was 5 to 4 in favor of the West End.

West End.	AB.	R.	H.	PO.	A.	E.
Schreick, cf	3	2	2	2	0	0
Liston, rf	3	0	0	0	0	0
Adams, 3b	3	0	1	1	2	1
Turvey, 1b	3	1	1	6	0	1
McCullough, lf	3	0	0	0	0	0
O. Monk, ss	3	0	0	0	1	0
Blake, 2b	3	0	0	1	0	0
Collis, c	1	1	0	9	0	0
McKinney, p	2	1	1	2	4	0
Totals	21	5	5	21	7	2

East End.	AB.	R.	H.	PO.	A.	E.
Watkins, ss	4	0	2	0	2	2
Hopkins, 1b	2	1	0	10	0	0
Fortner, 3b	3	0	0	2	0	0
Wagner, lf	3	0	0	0	0	0
Matthews, cf	3	1	0	0	0	0
Horchow, 2b	2	0	0	0	2	0
Bothwell, c	3	0	0	3	3	0
Evans, rf	3	1	1	2	1	0
Lodwick, p	2	1	0	1	0	0
Totals	26	4	3	18	8	2

Score by innings:

East End .... 1 1 1 0 1 0 0—4
West End .... 1 3 1 0 0 0 *—5

Two-base hit—Watkins. Home run—Schreick. Struck out—By McKinney 9, by Lodwick 3. Bases on balls—Off McKinney 1, off Lodwick 1. Umpire—Ludwig. Time—1:45.

Duduit in Rare Form.

Southpaw Duduit of Bigelow was in rare form on Saturday afternoon and the Baptists were unable to solve his twisters. The Baptist boys were only able to secure five hits, these being scattered. Back of Duduit was a heavy hitting aggregation who went after Pitcher Bailey's offerings with a vengeance. In the third, Williams, Bigelow's fast right fielder, knocked out a home run, the longest drive ever made on York diamond. The entire Bigelow team batted Bailey heavily. Acting Manager Freeman seat in Ackerman, the Baptists' leading twirler, in the fifth, but too late to save the game.

Bigelow.	AB.	R.	H.	PO.	A.	E.
Shoemaker, rf	3	2	2	3	1	0
Grice, ss	5	0	2	0	5	0
S. Phillips, 1b	4	3	3	15	2	0
Williams, rf	4	1	1	0	2	0
H. Phillips, 2b	5	0	1	2	1	0
Knighton, 3b	4	0	1	1	0	0
Moon, cf	4	2	1	1	0	0
Yaple, c	4	3	2	5	0	0
Duduit, p	4	1	1	0	2	0
Totals	37	12	14	27	12	0

Baptist.	AB.	R.	H.	PO.	A.	E.
Fligor, ss	4	0	0	1	2	1
Dreaman, 2b-rf	3	0	0	0	3	0
Allstock, 1b	5	0	0	13	0	2
Clare, rf-c	2	1	0	0	0	0
Snyder, lf	2	3	1	0	0	0
Freeman, 3b	3	1	1	2	3	2
Ackerman, c-p	4	0	2	3	5	0
Wallace, cf	2	0	0	0	0	0
Dages, rf-2b	3	0	0	2	0	0
Bailey, p	2	0	1	1	2	0
Totals	30	5	5	24	15	5

Score by innings:

Baptist .... 0 1 0 0 0 0 2 2 0—5
Bigelow .... 1 3 3 1 1 0 3 0 *—12

Two-base hits—Grice 2, Snyder. Home run—Williams. Sacrifice hits—Duduit 2, Shoemaker. Struck out—By Duduit 4, by Bailey 2, by Ackerman 3. Bases on balls—Off Duduit 6, off Bailey 4, off Ackerman 1. Hit by pitcher—By Duduit 3, by Bailey 1. Time—1:35. Umpire—Lodwick.

Babes Now Going Through Annual Process Of Panning

Is the Babe scoring machine crumbling?

Has it reached its annual point of disintegration?

The croakers up Paint Creekward are beginning to yelp. They are shifting the blame and the team that looked so strong and was so much admired during the early spring is now being panned.

The Chillicothe fans love a winner, as most ball towns do, but my, how they lambast a loser with their stridents dipped in sarcasm. They are not impervious to defeat and show their displeasure in the most sarcastic manner. This and that player is now being singled out and given a scoring.

In substantiation of this argument we will put before your unbiased reasoning powers the case of Eisel, who unfortunately booted a single in Saturday's game that went for a three-bagger and cost the game, as subsequently Becknell, who lined out the hit, scored the winning run. The Enquirer correspondent rushed right into bold, bald type with the unequivocal statement that Eisel booted the game away and added that he kicked a single to the fence, the batter getting three bases on the boot. Isn't that a fine line of dope to spread broadcast? Wouldn't you call the correspondent who did this scurvy trick a mighty unfair scribe? Of course you would. And mind you, Eisel has been playing magnificently both in the field and at the bat. He is not deserving of such a roast. But it is the Chillicothe way and he must stand for it. And on Saturday the same scribe, in flaming headlines, said that Newnham booted another game away. Isn't that a fine way of preserving harmony among the Babes? Can you rack your brain and figure out a plan that will wreck a winning, aggressive, resourceful team any quicker or with more deadly effect. Of course you can't.

The fans up the Scioto in Chillicothe should bear in mind that the new Babe outfit hasn't a thing on the Champs. No, not a thing. In fact, the Childs clan can beat the Babes in a short or long series of games. They have the Babe goat all dolled up in baby blue.

When the fans up in Chilly learn to not ride the players when they are in the midst of a slump, but instead should toss verbal encouragement to them, they will have a winning team that may some day, possibly in 1915, win a pennant.

But when the bib-adorned scribes flaunt the news to the world that this and that player kicked and booted and tossed away a game the team will not accomplish much in the line of victories. It pays to encourage a minor league team. The way is hard and bumpy at best.

Maysville Hands Defeat To Senators

Maysville, Ky., June 30.—Maysville defeate dCharleston again Sunday by the score of 3 to 2, and broke the winning streak of Pitcher Leake, who had won 10 straight games for the Senators. Great bare-handed catches by Barrett and Lamy featured.

Score by innings:

Charleston .... 0 0 0 0 0 0 1 1 0—2
Maysville .... 1 0 0 2 0 0 0 0 *—3

Batteries—Leake and Shook; Dashner and McDaniel.

AVERAGED ONE RUN TO A GAME

What a wonderfully hard hitting bunch the Babes must have. They actually scored three runs in as many games against our noble athletes. The average of one run to a game is not championship ball by any means. Where was Nesser with his short fence home runs? Yes, where was he? At the plate biting at wide outcurves. Bend 'em over the outside and Nesser looks like a washer woman with a couple of clothes pins in her mouth trying to hang clothes on a nine-foot line.

Colts Win 2 Games, Now In Second Place

Lexington, Ky., June 30.—Lexington took both games of a double-header from Huntington after two red-hot pitchers' duels, 3 to 1 and 2 to 1. Lexington won the second in the ninth, when, with three on and two out, McEvoy doubled to center. The all-round work of McEvoy and the fielding of the locals in the second game featured.

Score, first game:

Huntington .... 0 0 0 1 0 0 0 0 0—1
Lexington .... 1 1 0 0 1 0 0 0 *—3

Batteries—Kelley and Redman; Welker and Danford.

Score, second game:

Huntington .... 0 0 0 0 0 0 1 0 0—1
Lexington .... 0 0 0 0 0 0 0 0 2—2

Batteries—Wright and Redman; Black and Danford.

SAILING ON HIGH POWERED CRAFT

The Champs have now won 7 in a row and when it will end we don't know.

But they are on their way with all sails set. The fans down this way believe they are headed for first place harbor and have just struck their stride of about 18 knots per hour. Once past the choppy sea they are now howling along at a veritable Titanic clip.

Really the fans got as much pleasure out of the three stinging defeats handed the puffed-up Babes as they would if the team had won the pennant.

Nailers And Hams Get Even Break

Hamilton, O., June 30.—In a double-header Sunday, Hamilton split even with Ironton. Eac hside took turns in hitting the ball.

Score, first game:

Ironton .... 1 4 0 0 0 0 0 0 1—6
Hamilton .... 0 0 0 0 0 1 0 0 2—3

Batteries—Trautman and Schwab; Clark and Francisco.

Score, second game:

Ironton .... 0 1 0 0 3 0 0 0 0—4
Hamilton .... 0 2 0 3 0 0 0 0 *—5

Batteries—McWorter and Adams; Daubert, Clark and Leibrook.

BIRMINGHAM STAYS ON JOB

Cleveland, June 30.—President Somers, after a talk with Manager Birmingham over the long distance telephone, announced that Birmingham will continue to direct the team as he sees fit. Lajoie will continue with the team as a player, he said. He added that he understood that the second baseman, reconsidering previous declarations he had made, says that he will do as directed by Birmingham.

SMALL TALK FROM SMALL TOWN

The bottle-raised, thumb-sucking kiddie on the Ironton Register chirps thusly:

"These Nailers of ours are not going any too well just at the present time, but the discouragement should not be made to interfere with the welcome extended the team upon their appearance here next Saturday, July 5, when they return for a long home series in which the fans will get to see some real ball playing in the true sense of the word. The team is going well in spite of recent reverses and it looks as if there will be a difference in the league standing within a very short time. It looks to an observer as if the heavy slugging Chilly bunch is about doomed to win the pennant, and if Portsmouth comes within three miles of copping again this year everyone will be surprised and there will be several cases of heart failure. The Childs crew has not been going like windstorms this year and it looks as if there are three other teams outclassing them in every particular, pitching, catching, infielding and fly-chasing, not to say hitting, which is some important to a winning team and which the Ironton bunch has not been able to do much within the past decade."

CHAMPS IN HAMILTON

The Champs opened a three-game series in Hamilton today and after this engagement they go into Huntington and then home for a stay of 11 games. Ironton played in Chillicothe today. Charleston in Lexington and Huntington in Maysville.

Arthur Boynton left Monday morning for Pittsburg to take a position as pressman on a Smoky City newspaper.

SUNDAY SCHOOL LEAGUE

Standing of League.

	Won.	Lost.	Pct.
Bigelow	5	3	.625
Christian	4	3	.571
Second Presbyterian	3	4	.429
Manly	3	5	.375

The ball games played Saturday by the Saturday Afternoon Sunday school league were interesting and exciting. A large crowd witnessed the contests and many grandstand plays were pulled off. The feature of the games was the pitching and batting of J. R. Dunham of the Bigelow team. He made three of the five hits and fanned 17 men.

Christian.	AB.	R.	H.	PO.	A.	E.
L. Ross, c	4	0	0	12	2	0
Ross, 2b	3	0	0	0	1	1
Reinhart, lf	3	0	2	0	0	1
Grice, lf	3	1	2	1	0	0
Bourgholtzer, ss	3	1	1	0	2	0
Grimm, cf	3	1	2	1	1	0
E. Davis, p	3	1	0	0	1	0
Thomas, 3b	3	0	2	0	0	2
O. Davis, 1b	3	1	0	7	0	0
Totals	28	5	9	21	10	4

Presbyterian.	AB.	R.	H.	PO.	A.	E.
Schuler, 3b	4	0	0	0	1	0
Jones, ss	4	2	2	1	5	0
Haupt, c	4	0	1	5	1	0
A. Touchrs, cf	4	2	3	0	1	1
Spence, 1b	4	0	1	12	1	0
Rhodes, 2b	4	0	0	2	5	1
Cullip, lf	3	1	1	1	0	0
C. Touchrs, rf	3	1	0	0	0	0
Sampson, p	3	0	0	0	2	0
Totals	33	6	8	21	17	2

Score by innings:

Christian .... 0 1 0 2 2 0 0—5
Presbyterian .... 2 0 2 1 1 0 0—6

Three-base hits—Bourgholtzer, A. Zuhars 2. Bases on Balls—Off Sampson 3, off Davis 1. Hit by pitcher—Zuhars. Struck out By Davis 4, by Sampson 9. Time—2:00. Umpire—Doherty.

Bigelow.	AB.	R.	H.	PO.	A.	E.
Revare, lf	3	1	1	1	0	0
Bradford, 2b	3	1	1	0	1	0
Moon, 3b	3	0	0	0	0	0
H. Dunham, ss	2	0	0	0	0	2
Hubert, c	3	0	0	16	2	2
Moorehead, rf	3	0	0	0	0	0
Duduit, 1b	3	1	0	3	0	0
Donohoe, cf	3	0	0	1	0	0
R. Dunham, p	3	2	3	0	0	0
Totals	26	5	6	21	3	2

Manly.	AB.	R.	H.	PO.	A.	E.
Brady, 3b	3	0	0	1	2	2
Thockerler, rf	2	0	0	2	0	0
M. Geiger, ss	3	0	0	2	2	0
Smith, lf	3	0	0	1	0	0
Shoemaker, 2b	3	1	1	0	1	0
G. Cornutte, 1b	3	0	0	8	1	0
J. Cornutte, cf	3	0	0	0	0	1
Riddlebarger, c	2	0	0	7	0	1
Hoerr, p	2	0	0	0	5	0
Totals	21	1	1	21	11	4

Score by innings:

Bigelow .... 0 0 0 0 0 3 1—4
Manly .... 0 1 0 0 0 0 0—1

Three-base hit—Dunham. Bases on balls—Off Dunham 1, off Hoerr 2. Struck out By Dunham 17, by Hoerr 6. Double play—Hoerr to Cornutte to Brady.

Was Given Two Spot

For pulling down a long drive that looked like a sure triple in Saturday's game, John Baggan was slipped a two-dollar note by Denny Sullivan of Babetown, who won lots of money on the Champs. Johnny is very proud of the two bucks. He backed up against the fence and gracefully hauled in the long, juicy drive. Pretty soft for Baggan.

Rickey Is Home

Branch Rickey, scout for the St. Louis Browns, arrived in Lucasville Sunday night to spend a few days with home folks. He says he has no managerial aspirations and cannot figure how his name is being mentioned in connection with the new leader of the Browns. Owner Hedges has a high regard for Rickey's ability as a student of the game and it is not unlikely that Rickey some day will be piloting the Browns.

Motored To Chillicothe

Messrs. Lloyd Morehead, Gene Crichton, James Starling, Ed Gableman and Fred Armbrister motored to Chillicothe Sunday and witnessed the battle royal between the Portsmouth and Chillicothe teams.

FANS BECAME PERSONAL IN YESTERDAY'S GAME

So sore were the Chillicothe fans over the defeat of their pets in so shameless and heartless a manner that a number of them, especially those enrolled in the B. N. S., became personal in their rooting Sunday.

They mirrored their true nature and came in for a lot of josling and kidding at the hands of the Portsmouth rooters, who pre-empted the box seats and hurled all sorts of humorous jibes at the fans, who readily signed a petition headed "We Quit Early." The Rough Neck Society was out in force yesterday, and kept after the Portsmouth fans until the Champs got ahead. Then they ducked. Beers' over-the-garden-wall clout sent about 200 of the weak-hearted ones on their way, dejected and disgusted.

FANS SAW RED VICTORY

Ten local fans who went to Cincinnati Sunday with the expectation of seeing Frank Harter work against the Cubs were disappointed.

However, the Reds won a free hitting game and they were repaid for facing a possible sun stroke as the heat was terrific. The Reds beat Chicago, 9 to 6, winning four games out of five. The Reds made four three-baggers and drove Pierce from the game. The Cubs caused Ames to seek shelter in the clubhouse following a fierce cannonading and Brown finished the game in fine style. According to Jack Ryder Harter has been indisposed a few days with stomach trouble.

Champs Hit Stride

Huntington, June 30.—The Lexington Colts are dropping fast and the Portsmouth Champs, who have been traveling at a speedy clip here of late, are now but one game behind. Young, of Charleston, will be out of the game for a month or so, a broken finger, sustained in Saturday's game, putting him on the retired list. Here Joyce never had a chance to show what he could do. Redman has been going great guns and there was but little opportunity for him to do any regular work. Lively failed to show anything here and his release did not come as a surprise as did the farewell signal for Middleton and Joyce.

CHILDS HIT ON THE ARM

Manager Pete Childs was hit on the left arm by a pitched ball in Sunday's game and was almost put out of the running. He finished the game with a big lump on his left soup bone.

PITCHING RECORDS

	G.	W.	L.	Pct
Leake, Charleston	10	8	0	1.000
McWorter, Ironton	4	3	0	1.000
Long, Hamilton	12	8	1	.900
Gosborn, Chillicothe	13	8	2	.800
Becknell, Portsmouth	10	7	2	.777
Black, Lexington	13	9	3	.750
Hartwig, Portsmouth	13	9	4	.692
Hovlik, Charleston	12	8	4	.667
Grandle, Chillicothe	13	8	4	.667
McIlvaine, Chillicothe	15	9	5	.642
Harris, Charleston	9	3	2	.600
Bennett, Chillicothe	8	3	2	.600
Weller, Lexington	14	7	5	.583
Connelly, Lexington	14	7	5	.583
Wright, Huntington	9	4	3	.571
Donalds, Portsmouth	14	7	6	.538
Trautman, Ironton	13	6	6	.500
Dashner, Maysville	10	4	4	.500
Rolling, Hamilton	7	3	3	.500
Monroe, Lexington	6	1	1	.500
Reynolds, Maysville	2	1	1	.500
Woodrum, Lexington	2	1	1	.500
Mamaux, Huntington	25	7	6	.156
Schorr, Maysville	7	3	6	.400
Clark, Hamilton	13	4	6	.400
Lavender, Huntington	12	4	6	.400
Beebe, Charleston	6	2	3	.400
Cochran, Charleston	12	4	7	.363
Black, Huntington	12	4	7	.363
Miller, Hamilton	8	2	4	.333
DeLotel, Hamilton	5	1	2	.333
Cornwell, Ironton	4	1	2	.333
Carter, Maysville	10	3	7	.300
Munk, Portsmouth	9	2	5	.285
Fehlner, Ironton	8	2	5	.285
Spahr, Maysville	7	1	4	.200
Hinkle, Chillicothe	8	1	7	.125

Always In Game

Ironton, O., June 30.—Of all the players on the team it looks as if Kendall and Taylor are playing really great ball. Taylor is said by outside critics to be putting up a wonderful first base game and Kendall is playing and hitting like a demon. Nally suffered a bad sick spell and it affected his playing considerably. At that he is playing good ball. The real disappointment has been Guhl, who is playing a weak sticking game. Everyone likes Guhl and it is hoped that his work improves at the bat.

SATURDAY MORNING LEAGUE

How They Stand.

	Won.	Lost.	Pct.
Red Sox	2	1	.667
Kendall Ave.	2	1	.667
Pirates	1	2	.333
Tigers	1	2	.333

Oh You Earlytown.

The Earlytowners had easy work beating the strong Tiger aggregation on Saturday morning by the score of 17 to 8. The Earlytown bunch still have that batting streak and landed for 15 clean hits, one of them being a home run by Carmichael, the longest drive ever made on the Earlytown diamond. Southpaw Donnelly, Earlytown's new twirler, was in rare form and could have pitched the entire game with ease, but gave way in the fifth for Davis, a recruit pitcher, whom Manager Lewis was giving a tryout. He also delivered in great shape. By winning this game the Earlytown boys tied with the Red Sox for first place. These two teams will battle next Saturday morning.

Kendall Ave.	AB.	R.	H.	PO.	A.	E.
Halsted, c	[illegible]	2	2	14	1	0
Buckley, 3b	5	2	3	1	1	1
Bertram, 2b	4	2	2	1	2	0
Cook, ss	5	1	2	0	0	0
Lewis, 1b	1	3	2	3	0	1
Davis, lf-p	3	1	1	0	0	1
Carmichael, cf	4	2	2	0	0	1
Burris, cf	4	2	2	0	0	1
Donnolley, p-lf	2	1	0	0	1	1
Totals	36	17	15	21	6	[illegible]

Tigers.	AB.	R.	H.	PO.	A.	E.
Hudson, c	3	1	0	11	1	1
Edwards, rf	4	0	0	1	0	0
Staten, lf	3	3	1	1	0	1
Ridenour, ss-p	4	1	3	0	1	0
W. Hopkins, 1b	4	1	1	3	0	1
Wilson, 2b	3	1	1	0	1	0
R. Hopkins, 3b-ss	4	0	1	1	0	1
Heutinger, cf	3	0	0	1	0	0
Sprague, p-3b	2	1	1	0	0	0
Totals	27	8	8	18	4	4

Score by innings:

Kendall Ave. .... 4 0 0 2 2 0 [illegible]—17
Tigers .... 2 0 1 0 1 0 [illegible]—8

Home run—Carmichael. Two-base hits—Buckley, Lewis, Davis. Struck out—By Donnolley 9, by Davis 6, by Sprague 5, by Ridenour 4. Bases on balls—Off Donnolley 3, off Davis 4, off Sprague 1, off Ridenour 1. Hit by pitcher—By Sprague 1, by Ridenour 1. Balk—Donnolley, Ridenour. Time—2:10. Umpire—Gregg.

Waverly Fans Saw Game

Waverly fans are loyal to the Champs. About 30 from that city went to Chillicothe Sunday and rooted valiantly for the Childs crew. A dozen or more made the trip in the old Buena Vista hack.

FAMOUS ART POTTERY ON EXHIBITION!

We have secured the exclusive agency for the famous Weller products of Art Pottery. Our advance stock has arrived and is now on exhibition at our store room on Sixth street just above Gay street.

We extend to all the ladies of Portsmouth and vicinity who are interested in fine vases, jardinieres and pottery of unique design and graceful form to come and look at our display—come, whether you have any intention of buying or not. The mere pleasure of looking at these famous art pieces will amply repay you.

The Cleveland Plain Dealer in commenting on an exhibit of this ware at the Exposition in that city had the following paragraph in its write-up: "The coloring in the Sicordia vase is a secret of the maker and has netted him a fortune. The Graystone vase is made of several pieces and then baked together under a special process of kiln cooking." Come and see them. Small pieces at small prices, and larger ones in proportion.

THE PORTSMOUTH MANTLE AND TILE COMPANY xxx Sixth Street, Above Gay

Dynamite And Powder Let Go During Fire

Darting here and there in the city and county the fire bug Saturday and Sunday frisked his pyro tongue causing losses to a number of structures and hurrying the city departments to various points in the city. Alarms trickled in at regular intervals but in every instance the response was timely and heavy loss was averted. Fire on Damarin Hill, during which dynamite and powder exploded added to the general excitement Sunday.

Saturday evening, the departments went to the home of Chas. McGuire on the Chillicothe pike. Children, playing with an oil lamp, lit it and the lamp exploded. Several of the children were slightly burned about the hands but the fire was extinguished before any damage resulted.

After midnight Saturday, the firemen were rolled out of bed by an alarm from the corner of Twelfth and Offnere streets where a dwelling in the hands of the contractors for remodeling in some mysterious manner caught fire under the roof. Before the department arrived the roof in the rear had caved in and the dwelling was in the grip of the flames. Sharp, quick work prevented homes of John Rottinghaus adjoining catching fire. The dwelling was seriously damaged and suffered a loss of $1,000 partially covered by insurance. John Heid owned the house having recently purchased it from A. J. Chabot.

Sunday noon flames leaped from the rubbish and debris on the Scioto river bank in the rear of Heid and Wigget's feed mill and for a short time threatened a dwelling located near there. It was one of the most stubborn fires the firemen have had to contend with for months but it was finally conquered.

Saturday night the village of McDermott was plunged into excitement by flames leaping from a dwelling owned by the McDermott Stone Company. Despite the desperate efforts of volunteer fire fighters to save the structure it was destroyed leaving no explanation of the manner in which it caught.

Hot cigar ashes carelessly dropped by a young Tennesseean caused a spectacular fire which within a very short space of time consumed Contractor Frank Seymour's temporary barn and shanty on Damarin Hill Sunday noon.

Dynamite and powder explosions contributed their part and so rapidly did the flames spread that Ray Williams, the hostler had a close call for his life. In his flight he left behind his coat and shoes. Williams had been sleeping on a cot when a young fellow from Tennessee who has been working on the Damarin Hill job for a few weeks dropped in for a social call. He sat down alongside a wagon and was smoking a cigar when ashes from it ignited hay scattered about on the ground. He gathered up the blazing pile and threw it to one side but it landed directly on top of a water soaked dynamite cap brought there just after the flood. This exploded throwing the flames directly against the main hay pile. About fifty pounds of dynamite were set off and several kegs of powder blew up and in fifteen minutes time the stable had been reduced to ashes. One dirt wagon, a camp wagon, four sets of harness, quite a quanity of corn and hay were destroyed entailing a loss of $500. Fortunately all of Mr. Seymour's mules had been turned out to pasture just a few minutes before the fire started.

Insure with Marvin C. Clark. First National Bank Building.

Quickly Extracts Corns

Gives Instant Relief

To use Putnam's Corn Extractor is to get quick relief. The sting disappears, toes feel better at once, another application or two and the corn goes away. Nothing ever known acts so slick as Putnam's Extractor—it's so sure, so painless, to root out any kind of a corn that ever grew on foot of man. Putnam's Extractor never fails, 25c per bottle, sold and recommended by druggists and Fisher & Streich.

Installation Postponed

Owing to the inability of Rev. J. Digel, of Massillon, O., to be present, the installtcion of Rev. S. Lindenmeyer, of the German Evangelical church, was postponed until next Sunday. On the Monday evening following the installation, the congregation will hold a reception for their new pastor and his family.

Billy Had Valid Reason

There is a reason for Southworth's classy playing Sunday. His father, M. M. Southworth, and a brother came down from Columbus to watch Billy cut a figure 3 in right field.

DRINK ROYAL SHERBERT

And Royal Sherbert Phosphate. They are refreshing drinks. Try them. adv 2tf

Says Comma Made A Lot Of Trouble

Elder Van Hook, representative of the I. B. S. A., Columbus, Ohio, spoke to an interested audience at the Temple Theater Sunday, on the subject, "Truth versus Error, respecting our Lord's promise to the thief on the cross." He said in part: "The error was due to the punctuation of the text, forcing a wrong meaning of our Lord's words, and that ninety-nine out of every hundred had not understood what the Lord meant when he promised the thief that he should be with Him in Paradise, therefore could not know there was an error. But as Dan 12:4 says, knowledge has now increased and the wise (in the Lord) can know.

The misinterpretation caused by placing the comma before today, instead of after it, has traduced the Divine character and government, largely bringing them into contempt as being unreasonable and arbitrary instead of wise and just, leading men to believe that whatever their crimes, a few magical words of repentance would straighten it all out, bringing them into the region of the blest. This wrong theory has been directly responsible for much of the wickedness committed by those who knew better, who reside in civilized lands. It has led them to put off repentance until the dying hour, as well as making necessary the inference that Jesus did not die that day, as dead people do not go anywhere, thus supporting the "no ransom" theory. It also denies the resurrection of the dead, thus robbing us of all hope for future life.

Elder Van Hook said that Jesus meant, that when He came into His kingdom and bound Satan, by His righteous government, bringing the earth to the condition of Paradise, He would awaken the thief, remember him, for all that are in their graves shall come forth.

All who will not hear the prophet, like unto Moses, during the thousand years of his reign, will be utterly destroyed.

He further said, if all were assured that every idle word, thought and deed would receive it's just punishment, and no mere word of prayer, long or short, would be an open sesame to Heaven to one who had lived a life deserving reprobation, the influence would be the reverse to that being made now by the false interpretation of our Lord's words to the thief, and all that is needed to have this reverse effect is to change the comma, thus making it read, "Verily I say unto the today, thou shalt be with Me in Paradise," instead of "Verily I say unto thee, today thou shalt be with Me in Paradise.'

This reading makes it harmonize with the rest of the Bible, and must be correct, as punctuation was not brought into use for centuries after the Bible was written."

CARD OF THANKS.

I wish to thank all of my friends for their loyal support which awarded me the diamond ring in the Owls' carnival Diamond Ring Contest.

ROSA REDINGER,
adv 30-1

CARD OF THANKS.

We desire to express our sincere thanks to the many relatives and friends for their kindness in the sickness and death of our beloved husband and dear son. Also for the many floral offerings. May the strengthening hand of a merciful Father ever be with them.

The loving wife and bereaved parents.

KATIE M. WEEKS, A. AND K. BATTERSON. adv d&wlt

PILES! PILES! PILES!

WILLIAMS' INDIAN PILE OINTMENT

Will cure Blind, Bleeding and Itching Piles. It absorbs the tumors, allays Itching at once, acts as a poultice, gives instant relief. For sale by all druggists, mail 50c and $1.00. WILLIAMS MFG. CO., Props., Cleveland, Ohio

Annexation Favorable

Councilman Thomas Harr and Prof Jos. Shaner are meeting with continued success in securing signatures to the petition asking for the annexation of New Boston to Portsmouth. Up to Monday morning the petition contained about 175 names. It will be presented to the village council at its next meeting, Monday July 7th.

Got Ice At Ironton

The Crystal Ice Company, of Ironton, supplied Scioto ville with ice Saturday, the Portsmouth plant being unable to supply its customers there on account of a breakdown at one of its plants.

Best Laxative for the Aged

Old men and women feel the need of a laxative more than young folks, but it must be safe and harmless and one which will not cause pain. Dr. King's New Life Pills are especially good for the aged, for they act promptly and easily. Price 25c. Recommended by The Fisher & Streich Pharmacy. adv

Farmer Robbed

Huntington, W. Va., June 30—W. J. Eads, a farmer of Cox's Landing, came to town today to deposit $1,900 in bank. As a precaution he had had his pocket containing the money secured with two safety pins. Instead of going to the bank, he went to a restaurant. A pickpocket saw the pocket sewed up, and gently ripped it open, removed the farmer's bank roll and escaped.

Mr. Meyer Back.

Attorney Will J. Meyer is back at his desk again after a two week's vacation, which he spent with home folks in Columbus and with his brother, Philip Meyer, who is temporarily located in Pikeville, Ky.

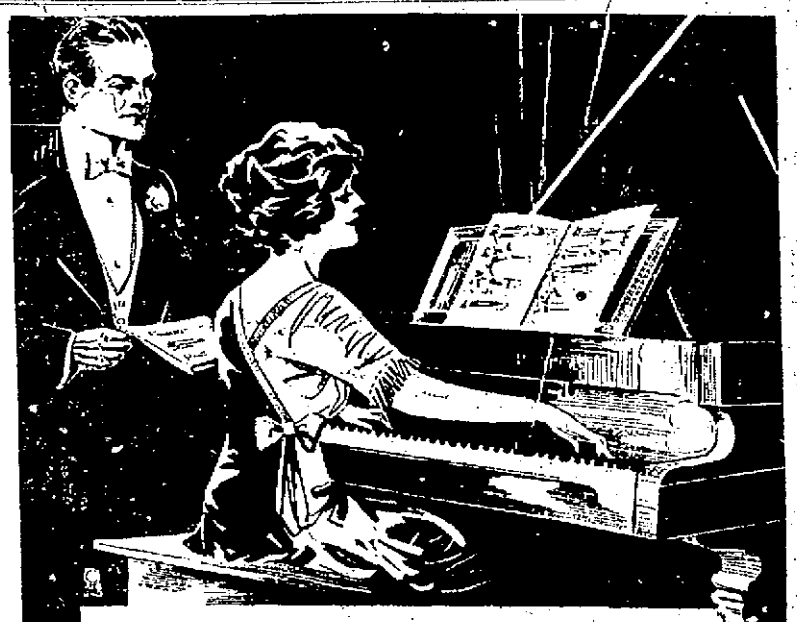

Three Days More Then We Move!

We are forced to vacate our present quarters—the Hansen Furniture Co. wants the room.

You have time left to take advantage of the wonderfully low prices we have placed on our pianos, the famous Smith & Nixon and Knabe Bros. lines. We don't want to move a single instrument to our new location on Gallia street and if you are contemplating the purchase of a piano now is the time. Terms to suit all buyers.

R. P. Seiler

ONLY HOME PIANO STORE

Kendall Block Seventh and Chillicothe Sts.

Miss Rose Redinger Queen Of Carnival

The carnival given by the Metropolitan Shows, under the auspices of the Owls, closed in a blaze of glory Saturday night, the farewell crowd proving the largest of the week.

Interest, of course, chiefly centered in the carnival queen contest, and the count showed that Miss Rosa Redinger, the pretty young daughter of George Redinger, the Rosemount dairyman, and one of the most enthusiastic of local Owls, was winner of the diamond ring, with 19,556 votes to her credit; Mrs. Joseph Krall finished second with 7,515; Miss Anna Louise Fishburn, 4,305; Miss Elizabeth Carroll, 4,175; Miss Edna Wiget, 4,141.

The carnival was perhaps the most successful ever held in Portsmouth. The shows were conducted properly and the men at the head of them proved themselves gentlemen in every respect. The company left on a special train Sunday afternoon for Keystone, W. Va., and after a tour of the mining towns will jump to Gary, Ind. The Owls cleared a snug little sum on the carnival, which will be used in purchasing paraphernalia.

Eyes Troubling Him.

Trouble with his eyes has caused Clarence Kehrer to temporarily forsake his duties as bookkeeper at the Selby Shoe factory.

Ralph Thomas took his grip and left Monday morning for a week's swing through Kentucky in the interests of a Buffalo brass bed company.

Got Finger In Cogs

County Recorder Joe L. Switalski met with a painful injury while returning from an auto ride with Prosecutor Horace Small Saturday evening. The car got balky on Damarin Hill and Joe got out to push the machine when in some manner his left hand got caught in some cogs and the little finger was mashed. It was necessary to have a portion of the finger amputated Sunday.

Goes To Charleston.

Walter Reinhart, who was until recently employed as trap drummer at the Lyric theatre, has taken a similar position at the Lyric theatre in Charleston, W. Va.

N.&W. EMPLOYE LOST FOOT IN ACCIDENT

William Sturgill, an employe of the Norfolk and Western, and employed with the cement gang doing work on that line, met with an accident about noon Saturday that will probably render him a cripple for life.

Sturgill lives about two miles below Hanging Rock, and about noon he started home from that village. He attempted to board a passing freight train with a package of groceries under his arm and fell, his left foot going under the wheels and being badly crushed.

Dr. Gray stated last night that he had decided to attempt to save a portion of the injured foot.

Sturgill is about 35 years of age and married. The accident occurred in front of McKee's store at Hanging Rock.

OUR STORE, WITH THE EXCEPTION OF THE SHOE AND CLOTHING DEPARTMENTS, WILL CLOSE AT 6:30 P. M. SATURDAYS DURING JULY AND AUGUST.

Fourth Of July Fixings

If you haven't completed preparations for the Fourth, our large assortments of "ready-to-don" merchandise is at your service.

Wash Dresses Numerous

Hundreds await your choosing. Chic styles in the wanted cloths. Priced $5.00, $7.50 up.

Waists $1.00

New line just opened in cool Dutch necks and short sleeves. A truly wonderful assortment made up of sheer voile, fine crepes and lawns in styles that are shown in waists at two or three times the price.

Wash Skirts

Big line of Pique, Ratine and Linen, and priced at $1.50 to $5.00. Natural linen $2.50. Extra sizes $2.75.

Special Opportunities In Millinery

New hats bought at greatly reduced prices keeps our millinery section busy in dull season.
TOWELING HATS. Big line just in. Values to $1.00 now selling at 50c. Values to $2.00 now selling at 98c.
TRIMMED HATS specially priced at $1.98, $2.98 and $3.98.
WOMEN'S $1.00 STRAW SAILORS 50c.

SPECIAL EXHIBIT AND SALE OF ORIENTAL RUGS ALL THIS WEEK. COME AND SEE.

The Anderson Bros Co.
COR. CHILLICOTHE & THIRD STS.

LET ME REBUILD YOUR FEET

I can make your feet beautiful and a delight instead of a source of agony.

HENRY H. WINTER
AT
Winter's Economy Shoe Store

BUY YOUR FIREWORKS AT PEPPER'S! ON SALE Thursday!

NEW RECORD FOR HEAT SET TODAY

Heat records for a number of years past were smashed Monday when the mercury climbed to 99 1-3, which is a fraction of degree warmer than it was last Friday and Saturday, according to Dr. Schirmann.

Today was a scorcher for fair and scarcely any one was immune to the blistering heat. "Not so warm Tuesday" are the comforting words of the weather man.

Miss Elizabeth Huddleson, youngest daughter of Mr. and Mrs. Harry Huddleson, of Fourth street, is quite ill and the intense heat is aggravating her condition.

Louise, a young daughter of Mr. and Mrs. J. J. Ortett, of Sixth street, is bedfast at her home suffering with complications.

William Trailor, who formerly managed the David Stahler farm place on the West Side, was the victim of a sun stroke Saturday afternoon. Stepping into the Schuler hotel Mr. Trailor asked the privilege of lying down in the rear yard until he felt better. He had been there but a few moments when his condition became very alarming. Police were notified and Lynn's ambulance rushed the man to Hempstead hospital where he later revived. Dr. Meadows of Fullerton, a few hours afterward removed the man to his home on the Vol Thompson farm in Kentucky.

Mrs. William Barron, wife of the proprietor of Yo Old Mill cafe, took a sudden turn for the worse Monday morning and it was feared she would not survive the day. Mrs. Barron has been suffering with cancerous trouble for some time past. She and family only recently moved into a new home on Robinson avenue.

Joel Miller, aged father of Frank and Del Miller, druggists, who has been critically ill, was greatly improved Monday.

During the night Saturday, Bess, a daughter of Mr. and Mrs. H. C. Huddleson, of 725 Fourth street, was in an alarming condition from heat prostartion. She rallied Sunday and although not entirely out of danger, continued to improve Monday.

Little Mary McGraw, who was suffering with a severe attack of typhoid fever, was admitted to the city hospital Monday.

Express Locomotive and Wooden Sleeping Cars on the New Haven Road Telescoped in Accident Near Stamford, Conn.

Stmford, Conn., June 24.—The investigation of the wreck here June 12, when six persons were killed and a number injured, is well under way. It may lead to a general investigation of the physical condition of the New Haven road, which is said by many persons to be in a bad condition.

The wreck attracted attention not so much because of the few persons killed as because of the charges made against the management of the railroad, the greatest of New England, and the recent indictment of President Mellen because he formed an unlawful combination with the Grand Trunk.

The heavy express locomotive, running 35 miles an hour, crashed into the rear of a stalled train on a straight track, and was more than half buried beneath the parlor car which was filled with passengers.

Does Advertising Pay?

It certainly brought results for our store last Saturday for, as a result of judicious advertising backed up by goods of exceptional value

Our Store Was Crowded

And hundreds of dollars worth of Criterion Suits, Hats, Shoes and Furnishings passed out our doors, and scores of pleased customers are telling their friends today about the exceptional values we are offering.

Why Not! Look at the Prices!

$7.50 and $8.00 Men's Suits for $4.98
$10.00 Men's Suits for $5.98
$12.00 Men's Suits for $6.98
$15.00 Men's Suits for $9.98

We had about 300 of these suits—less today—still less tomorrow, and every day you wait. They are all seasonable goods. Spring weights. They come in Young Men's sizes 31 to 35 and Men's sizes 35 to 44.

1-3 OFF On All Straw and Panama Hats! SALE NOW ON!

The "Criterion"

FORMERLY W. H. BURT & CO. CHILLICOTHE AND THIRD

Discussing Site For That New Bridge

Oral and written arguments were heard by the county commissioners Monday relative to the most acceptable site for the proposed new concrete bridge to be constructed over the Scioto river to replace the structure washed out during the flood.

Some wanted the bridge at one site, others at another, while some did not know where they wanted it. The latter composed a class that was anxious to have a new bridge supplant the "navy". They appeared to be satisfied with a bridge at any site just so they got the bridge.

Many protests were entered against the erection of the new bridge at any site but the old one. Representative Frick, John Rapp, John Dice, I. Reitz, J. P. Porden, Attorney N. J. Dover and others were included among the protestents.

Arguments were advanced that it would be dangerous to build the bridge at the new site as it would direct the treacherous current of the Scioto river toward the city. Some advanced the theory that openings in the towpath would eliminate the necessity of constructing a wide bridge in order to leave sufficient opening for the flow of the surplus water.

Remonstrances were entered against a 1300-foot bridge.

Mrs. Otilia Wendelken protested against a change of site on the theory that is would irreparably damage her property. In conclusion of the arguments no decision was rendered by the board but it is probable that the bridge will go up at the site already under consideration—that with a city terminus near the plant of the Vulcan Box Toe Company.

Boy Is Held.

William Webb was sent home, and his twelve-year-old son, Louis Webb, held in jail by Probate Judge Beatty. The youth got drunk Saturday and the father was held for furnishing the youth the liquor. The lad will probably be sent to the Children's Home.

Had Good Business.

Will Moore, after a successful week through the state in the interests of the Maysville Cabinet company, dropped into the city Sunday. He returned to the road Monday morning.

Vivacious Nellie Griffith, who has caused the police much trouble in the past, is planning to leave for Cleveland. She has been staying with a sister in one of H. T. Hatton's houses on Thirteenth street.

Wife Asks Divorce

Abandonment and gross neglect are charged against the husband in a divorce petition filed in common pleas court by Attorney Frank Moulton, in behalf of Anna Moore against Oscar Moore. The couple were married January 15, 1911, and have one child.

PASSED AWAY ON SUNDAY

Death Sunday claimed 19-year-old Clarence Smith, son of Mr. and Mrs. Alfred Smith of Thirteenth and Findlay streets. Tuberculosis was responsible. Besides the parents the young man is survived by two sisters, Mrs. Edith Baker and Gladys Smith. Rev. Newsome will conduct the services Tuesday afternoon with interment at Greenlawn.

The deceased was a splendid young man and his death is regretted by many friends.

GLADES

Owing to the rainy weather in the morning, no Sunday school was held, but our superintendent urges the attendants to be ever faithful, then the success of our Sunday school will be assured.

A. H. Wooten was calling on Cranston Gilliland, Sunday.

Miss Mabel Dixon was calling on Misses Lena and Alta Toland, Sunday.

Mrs. I. T. Jacobs and daughter, Anna, were calling on Mrs. George Fout, Monday.

J. L. and Vern Toland and Chas. and Frank Pfléger were transacting business in Beaver Tuesday.

Bob Gillenwater and wife, of Beaver, while enroute to South Webster to spend a few days with the latter's relatives, took dinner at F. M. Keller's Sunday.

Mrs. A. H. Woten spent Sunday at Lew Debo's on White Gravel.

Miss Bertha Flack, who has been spending a few days with Mrs. Bob Coburn, near Harrisonville, returned home Sunday.

Mrs. Warren Toland went Sunday to visit her daughters, who live near Springfield.

Miss Anna Shear went to work for Mrs. Ray Dever, Monday.

Warren Dever and family spent Sunday at Warnie Kronk's.

Abe Shear left Monday for parts unknown.

Miss Mayme Fulton, who is working at Sol Dever's, spent Sunday at home.

Gib Keller and Clifford Dillinger are thinking of leaving these hills in the very near future.

SCIOTO

The farmers in this vicinity are busy plowing corn and preparing for wheat harvest, which will soon be here.

Rev. Arthur Cox delivered an excellent sermon at Salem Saturday night.

The memorial services held at Stockdale Sunday were well attended, notwithstanding the extremely hot weather.

Floyd Powell is farming for George Mougey.

Clarence Kronk made a business trip to the Peerless Monday.

The Harrisonville telephone federation is connecting its lines with the Stockdale exchange.

Charles Powell and John Magnet are hauling coal to the various school houses for use the ensuing term.

LILLY, OHIO.

A large crowd attended the ice cream supper given at Wait's Saturday night.

Mrs. Evans, of Cincinnati, is visiting her parents, Mr. and Mrs. Martin Grashel.

Mrs. Clifford Spray was shopping in Sciotoville, Friday.

Mrs. A. M. Morgan was a Portsmouth visitor Tuesday.

Mrs. Jacob Bauer, who has been very ill, is improving.

Miss May Campbell was a business visitor to Portsmouth, Friday.

Mrs. George Baer was calling on relatives in Sciotoville, Monday.

Mr. and Mrs. Dan Cottle and children, Mabel and Roy, and Mrs. John Sheppard spent Thursday with relatives here.

Mrs. Earl Baer passed Monday with Mrs. Mack Walburn.

Mrs. August Piquet and children were Sciotoville visitors Tuesday.

Mr. and Mrs. William Cottle, of New Boston, went fishing one day last week up the Little Scioto.

There was an arbor of grape vines out over the creek, and while Mr. Cottle was sitting out on them he fell fast asleep. A great wind came up and tossed him out into the river. He had to be rescued by his brother Dan in a john boat.

Mr. and Mrs. Wm. Cottle returned to their home at New Boston after visiting his brothers here.

Carl Etterling, of Wait's, visited his brother, Fred Etterling, Sunday afternoon.

The Manufacturer Who Helps the Retailer

You retailers should have confidence in the manufacturer who advertises. When his representative calls upon you to sell you an article of merit and offers you the co-operation of his house to help you advertise it, listen to him.

The manufacturer who has confidence in his proposition and is willing to back it with his dollars isn't doing it for fun. Advertising sets a high standard and an article to be worth advertising, must ring true.

And when a manufacturer or his representative offers or consents to co-operate with you in advertising, telephone our advertising manager and let him lay before you some concrete, straightforward data and information on the subject which will help you in your plans.

For there is no advertising quite so direct or quite so efficient as that offered by the columns of THE TIMES and other newspapers of equal standing.

There's a Happy Land

Sung by

Nora Bayes & Jack Norworth

at

Weber & Field's Music Hall

New York City

Words by JACK NORWORTH — Music by JEROME KERN

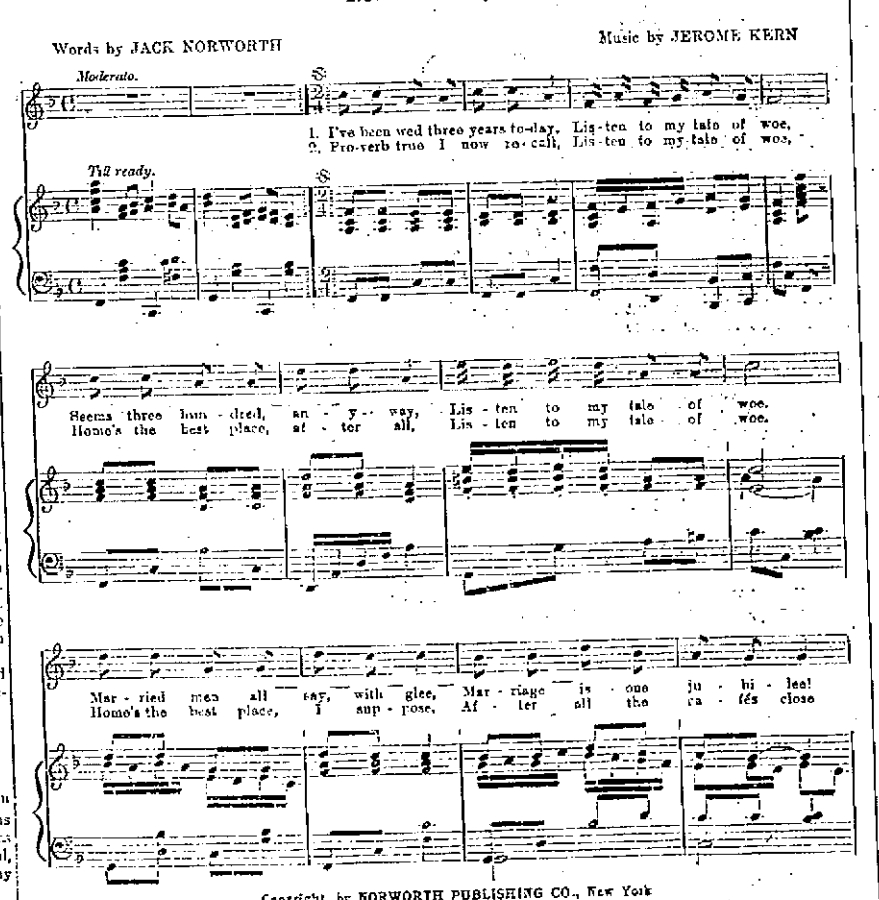

Copyright, by NORWORTH PUBLISHING CO., New York
International Copyright Secured — All rights Reserved
Special arrangement with T. B. Harms, Francis, Day and Hunter
Used by permission, MURRAY MUSIC Co., New York

No. 363

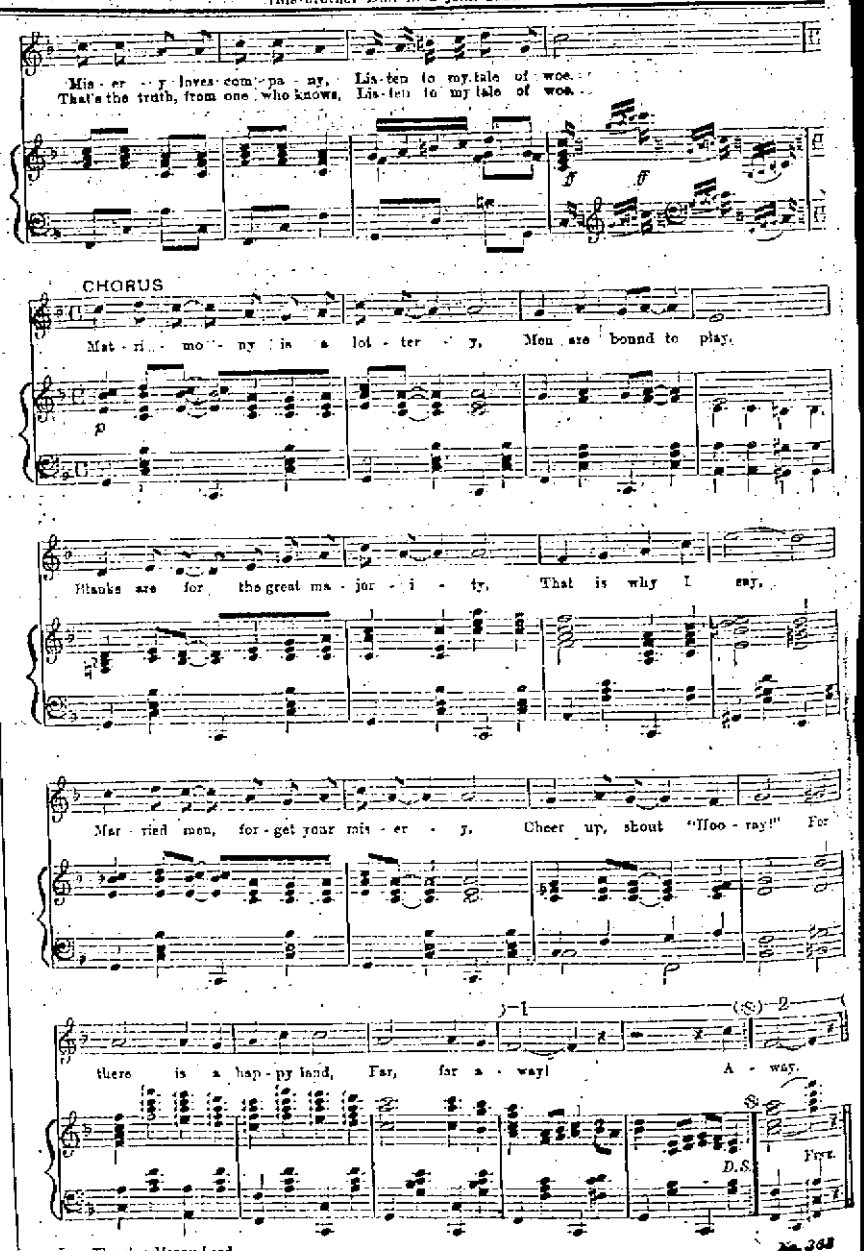

There's a Happy Land. No. 363